



99 S. Greenprint Circle

Being Lot One (1), In Block Three (3), of WOODLANDS CREEKSIDE PARK WEST SECTION SEVEN (7), an addition in Harris County, Texas, according to the map or plat thereof recorded in/under Film Code No. 645246 of the Map/Plat Records of Harris County, Texas.

stewart
title guaranty company

- LEGEND**
- 5/8" ROD FOUND
 - ⊗ 1/2" ROD SET
 - 1" PIPE FOUND
 - ⊗ "X" FOUND/SET
 - ◆ 60d NAIL FOUND
 - FENCE POST FOR CORNER
 - CM CONTROLLING MONUMENT
 - AC AIR CONDITIONER
 - PE POOL EQUIPMENT
 - TE TRANSFORMER PAD
 - BRICK COLUMN
 - POWER POLE
 - ▲ UNDERGROUND ELECTRIC
 - △ OVERHEAD ELECTRIC
 - GHP— OVERHEAD ELECTRIC POWER
 - OES— OVERHEAD ELECTRIC SERVICE
 - CHAIN LINK
 - WOOD FENCE 0.5' WIDE TYPICAL
 - IJ — IRON FENCE
 - □ — DOUBLE SIDED WOOD FENCE
 - X — BARBED WIRE
 - EDGE OF ASPHALT
 - EDGE OF GRAVEL
 - CONCRETE
 - COVERED AREA

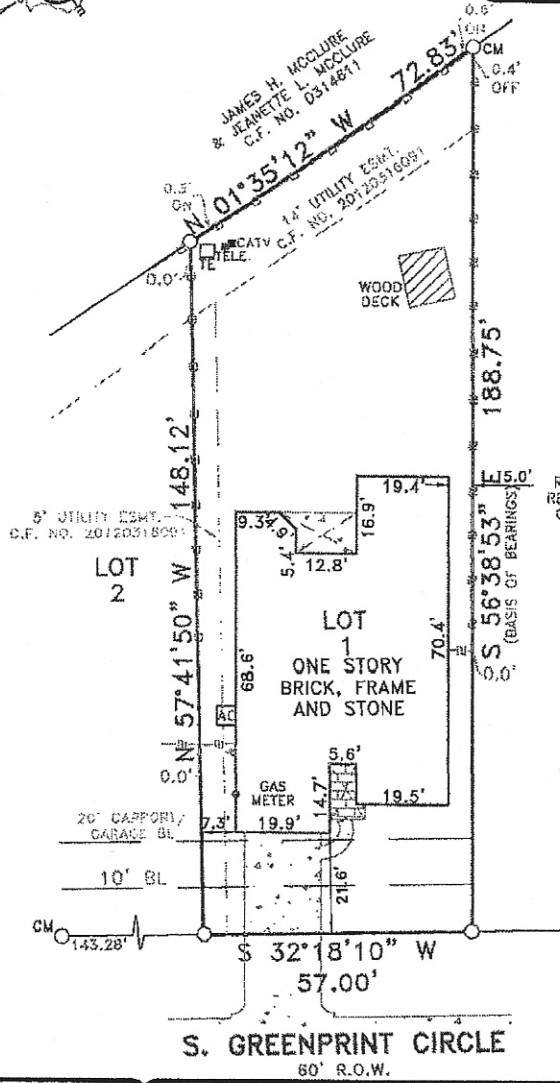
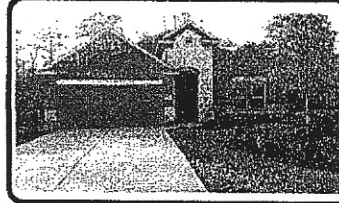
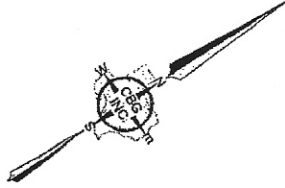

RESERVE "B" RESTRICTED TO OPEN SPACE

James H. McClure

EXCEPTIONS:

NOTE: PROPERTY SUBJECT TO TERMS, CONDITIONS, AND EASEMENTS CONTAINED IN INSTRUMENT RECORDED IN FILM CODE NO. 645246, C.F. NOS. V-691732, 20120210476, 20120210838

NOTES:

NOTE: BEARINGS, EASEMENTS AND BUILDING LINES ARE BY RECORDED PLAT UNLESS OTHERWISE NOTED.

FLOOD NOTE: According to the F.I.R.M. No. 48201C0070 L, this property does lie in Zone X and does not lie within the 100 year flood zone.

This survey is made in conjunction with the information provided by Stewart Title Company. Use of this survey by any other parties and/or for other purposes shall be at user's own risk and any loss resulting from other use shall not be the responsibility of the undersigned. This is to certify that I have on this date made a careful and accurate survey on the ground of the subject property. The plat hereon is a correct and accurate representation of the property lines and dimensions as indicated; location and type of buildings are as shown; and EXCEPT AS SHOWN, there are no visible and apparent encroachments or protrusions on the ground.

Drawn By: JA

Scale: 1" = 30'

Date: 03/21/15

GF No.: 1520191633/
88-00424935

Job No. 1503498

C.B.G. Surveying, Inc.

12025 Shiloh Road, Ste. 230

Dallas, TX 75228

P 214.349.9485

F 214.349.2216

Firm No. 10168800

www.cbgsfw.com

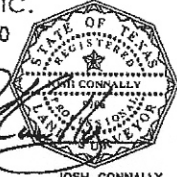

JOSH CONNALLY
R.P.L.S. NO. 5706

Accepted by: _____
Date: _____
Purchaser
Purchaser