

ANTIQUE MEADOWS DRIVE (50' R.O.W.)

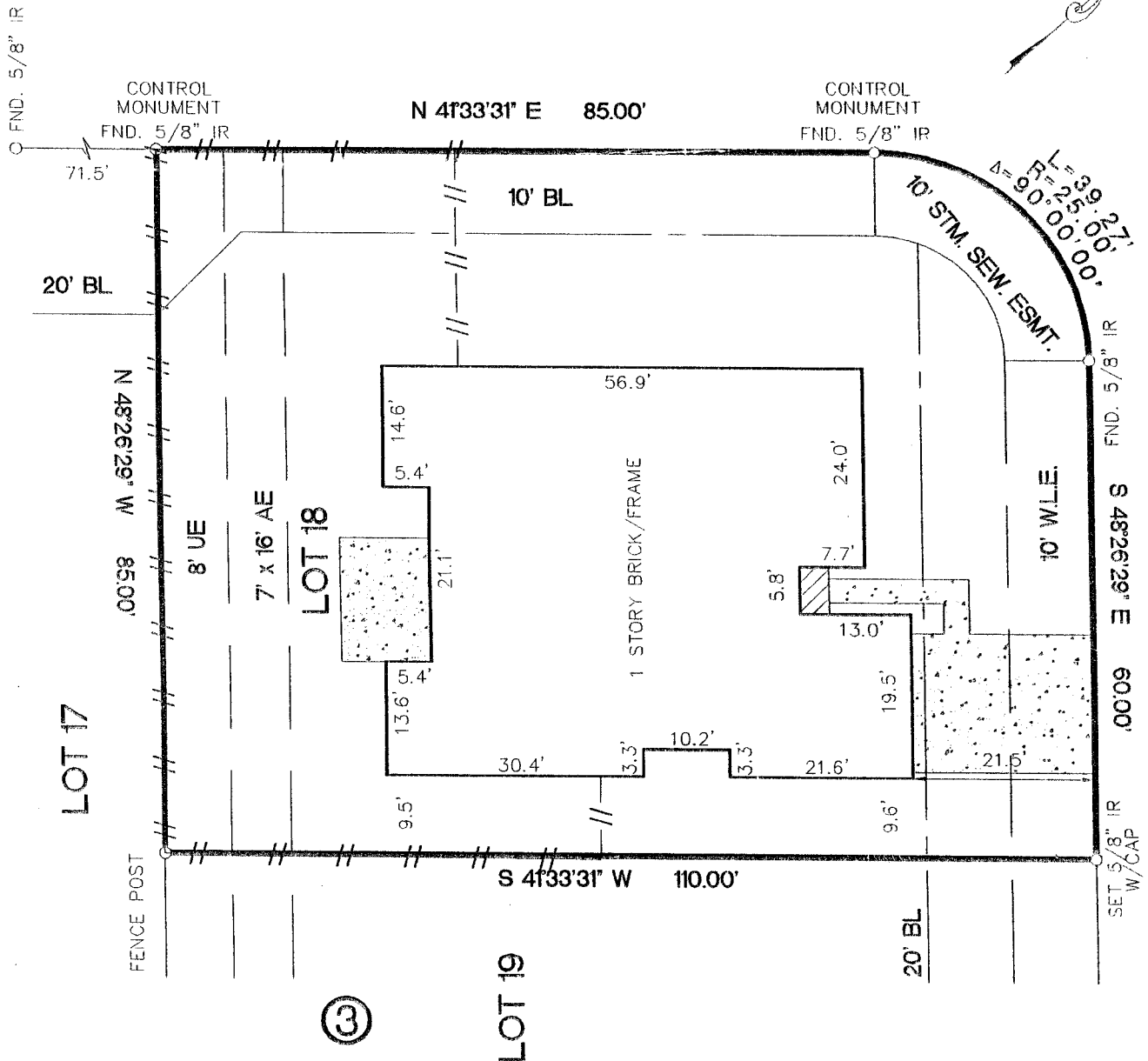

HERITAGE FALLS DRIVE (R.O.W. VARIES)

NOTES:

- 1) RESTRICTIVE COVENANTS AS RECORDED IN VOL. 342, PG. 39, H.C.M.R., AND THOSE UNDER H.C.C.F. # D-546748, J-660749, AND M-057839.
- 2) ZERO LOT LINE ACCESS ESMT. AS RECORDED IN H.C.C.F. # J-660749, AND M-057839.
- 3) CABLE TV. AND UTILITIES 2' WIDE ESMT. AS RECORDED IN H.C.C.F. # M-057839.

SURVEYOR HAS NOT ABSTRACTED SUBJECT PROPERTY.
SURVEY IS BASED ON TITLE COMMITMENT LISTED BELOW.
ALL BEARINGS SHOWN ARE REFERENCED PER RECORDED FLAT OF SAID SUBDIVISION.
ALL BUILDING LINES AND EASEMENTS ARE PER RECORDED FLAT UNLESS OTHERWISE SHOWN.
THIS SURVEY IS CERTIFIED FOR THIS TRANSACTION ONLY. IT IS NOT TRANSFERABLE TO ADDITIONAL INSTITUTIONS OR SUBSEQUENT OWNERS.

LOT		BLOCK	SUBDIVISION		SECTION
18		3	REPLAT OF HERITAGE PARK		8
COUNTY	STATE	RECORDED		SURVEY:	SCALE: 1" = 20'
HARRIS	TEXAS	VOLUME 342, PAGE 39, H.C.M.R.		ADDRESS	
PURCHASER		DANNY O. VO AND RYAN VO		15606 HERITAGE FALLS DRIVE, FRIENDSWOOD, TEXAS 77546	

Accurate
Surveys of
Texas Inc.

2525 NORTH LOOP WEST
SUITE 111
HOUSTON, TEXAS 77008
TEL: (713) 869-6966
FAX: (713) 864-4266

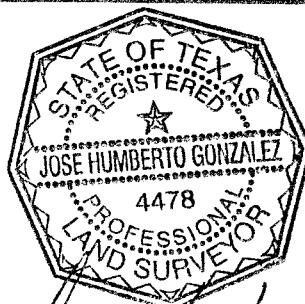

Danny Dung Vo
Ryan Vo

	DATED	BY
FIELD WORK	07-	-
DRAFTING	08-22-01	CU
KEY MAP	617S	

JOSE H. GONZALEZ
I DO HEREBY CERTIFY THAT THIS SURVEY WAS THIS DAY MADE ON
THE GROUND OF THE PROPERTY LEGALLY DESCRIBED HEREON AND IS
CORRECT, AND THERE ARE NO ENCROACHMENTS UNLESS SHOWN HEREON.

MORT. CO.	TEXAS WHOLESALE MTG.
TITLE CO.	CHICAGO TITLE
GF. NO.	278766
JOB NO.	108156