

UTILITIES./DRAINAGE/DETENTION
RECREATION/LANDSCAPING RESERVE

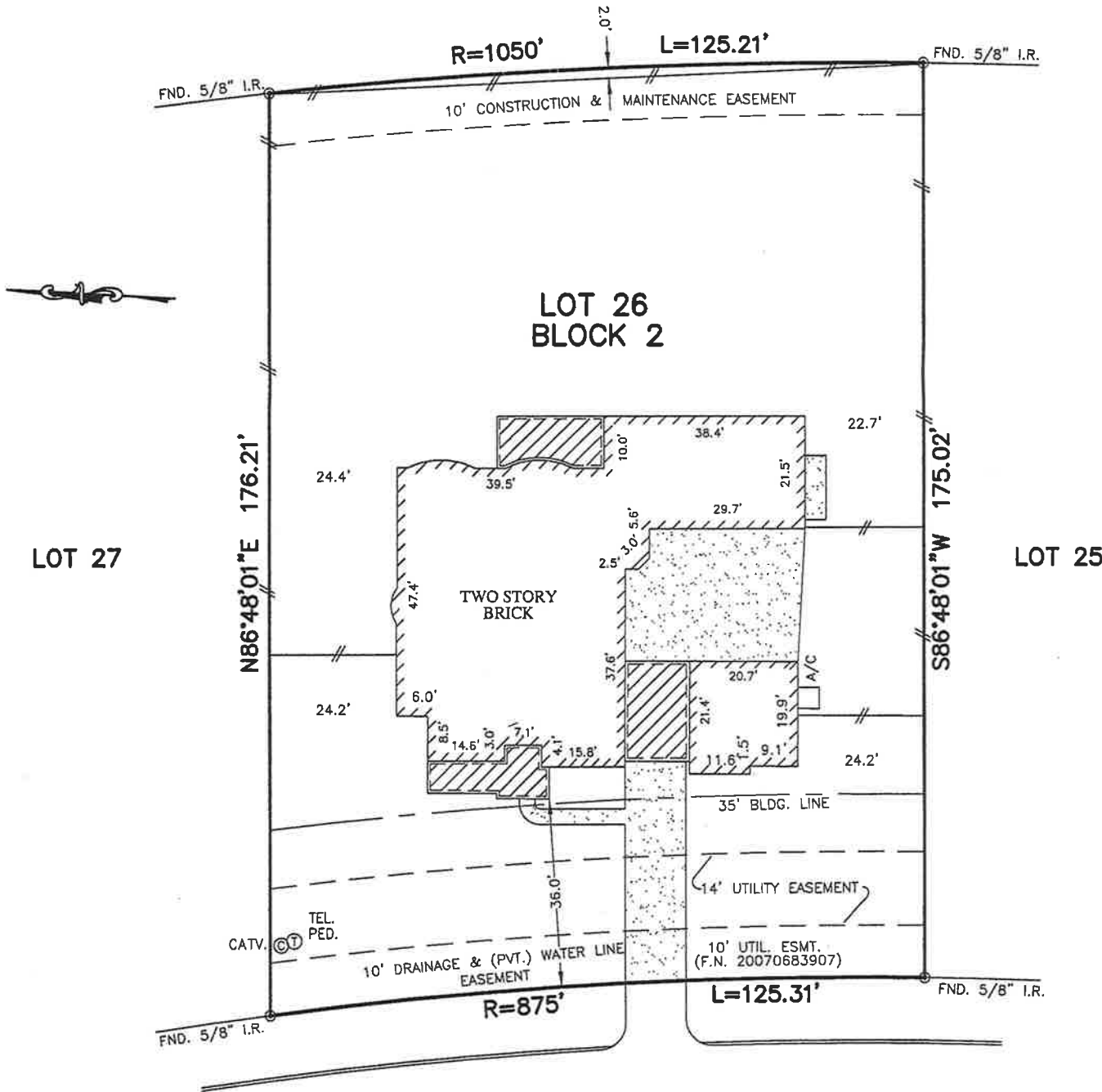

WATERSTONE ESTATES CIRCLE WEST
(50' P.A.E. & P.U.E.)

NOTES:

1. ALL BEARINGS SHOWN HEREON ARE BASED ON THE RECORDED PLAT.
2. THIS SURVEY WAS PREPARED BASED ON A TITLE COMMITMENT ISSUED BY STEWART TITLE GUARANTY Co. UNDER G.F. No. 07181207.
3. SUBJECT TO RESTRICTIVE COVENANTS PER FILM CODE No. 615191, H.C.M.R., IN VOL. 6764, PGS. 519, 522, 525, & 529, H.C.D.R., & H.C.C.F. Nos. Y147017, Z269930, 20070579712, & 20070617261.
4. AGREEMENT WITH CENTERPOINT ENERGY HOUSTON PER H.C.C.F. No. 20070621665 & 20080160786.
5. ALL ELEVATIONS SHOWN HEREON ARE BASED ON ACTUAL DATUM.

FLOOD MAP:
THIS PROPERTY LIES IN ZONE "X"
AS DEPICTED ON COMMUNITY PANEL
No. 48201C 0230 L, DATED: 06-18-07

"THIS INFORMATION IS BASED ON GRAPHIC
PLOTING ONLY. WE DO NOT ASSUME
RESPONSIBILITY FOR EXACT DETERMINATION"

PLAT OF SURVEY
SCALE: 1" = 30'

© 2013, ALLPOINTS SERVICES, CORP., All Rights Reserved. This original work is protected under copyrights laws, Title 17 U.S. Code Sections 101 & 102. All violators will be prosecuted to the extent of the law. This survey is being provided solely for the use of the recipients and no license has been created, express or implied, to copy the survey except as is necessary in conjunction with the original transaction.

FOR: NATHAN E. GEISENDORFF
BETTY J. GEISENDORFF
ADDRESS: 24826 WATERSTONE
ESTATES CIRCLE WEST
ALLPOINTS JOB No.: MH7338 JG
G.F.: 07181207

LOT 26, BLOCK 2,
WATERSTONE ESTATES,
FILM CODE No. 615191, MAP RECORDS,
HARRIS COUNTY, TEXAS.



I HEREBY CERTIFY THAT THIS PLAT REPRESENTS THE
RESULTS OF A SURVEY MADE ON THE GROUND, ON THE 5TH
DAY OF AUGUST 2013.

Jose B. Bauri

