

SCALE  
1/20

Acreage  
 (A) = 10' H.L. & P. Aerial  
 15'0" Low Plane  
 19'2" High Plane  
 No. G-113415

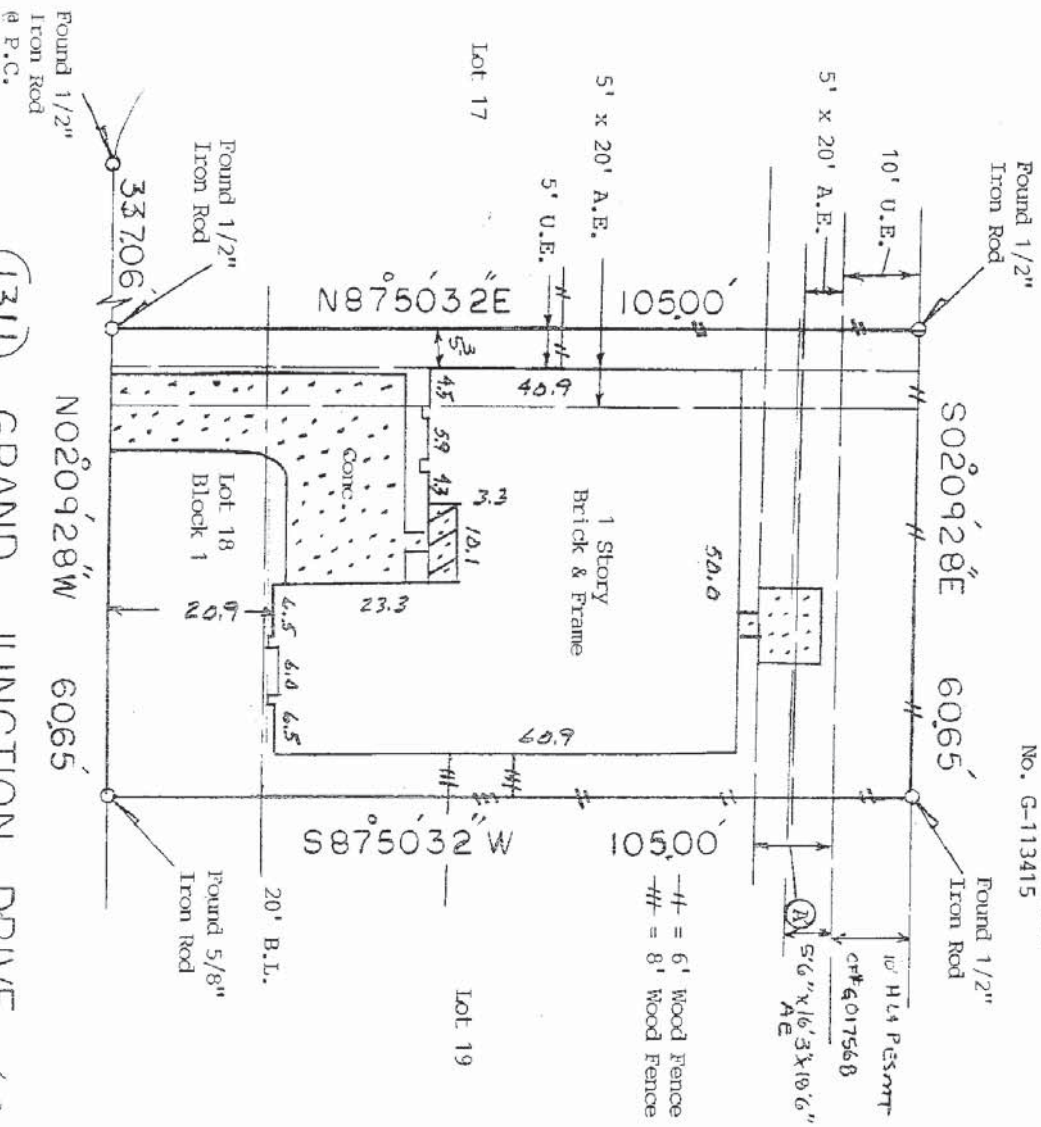

(1311) GRAND JUNCTION DRIVE  
 (60' R O W)

*Ralph D. Baumgartner*  
*Princ. & Supt.*  
*Surveyors, Inc.*

NOTE: House does not encroach into aerial easement.

NOTE: Restrictive covenants as recorded in V-281, P-119 MRHC and HCC File F932633.

NOTE: Agreement with H.L. & P. as recorded in HCC File F947817.

BUYER Ralph D. Baumgartner 1311 Grand Junction Drive

DESCRIBED PROPERTY Lot 18, Block 1 of CREEKSTONE, SECTION 1, a subdivision in Harris County, Texas, according to the map or plat thereof recorded in Volume 281, Page 119 of the Map Records of Harris County, Texas.

**WESTAR LAND SURVEYORS, INC.**

P. O. BOX 869 • ALVIN, TX 77512-0869  
 (281) 388-1159 • (888) 339-1159  
 G.F. 02-41702184

Date: 3/19/02  
 Inv.#: 4517

JOB# 4517



I do hereby certify that this survey was the day made on the ground of the property legally described hereon, (or on the attached sheet), and is correct, and there are no encroachments unless shown, and was done by me or under my supervision, and conforms to or exceeds the current standards as adopted by the Texas Board of Professional Land Surveying.

Note: There are no natural drainage courses on this property.  
 Note: This property does not lie in a flood hazard zone according to HUD/FIA.

480287 0595 J 11-6-96 Zone X

