



CURVE DELTA	RADIUS	ARC	BEARING	CHORD
C1 09°38'48"	470.00	79.13	S 89°48'00" W	79.04
C2 87°03'56"	25.00	37.99	N 41°50'38" W	34.44
C3 00°19'48"	8030.00	46.24	N 01°31'26" E	46.24

SN: 990819.0722



RESTRICTED
RESERVE "C"
10' BUILDING LINE
(FILM CODE NO.
401142 M.R.H.C.)

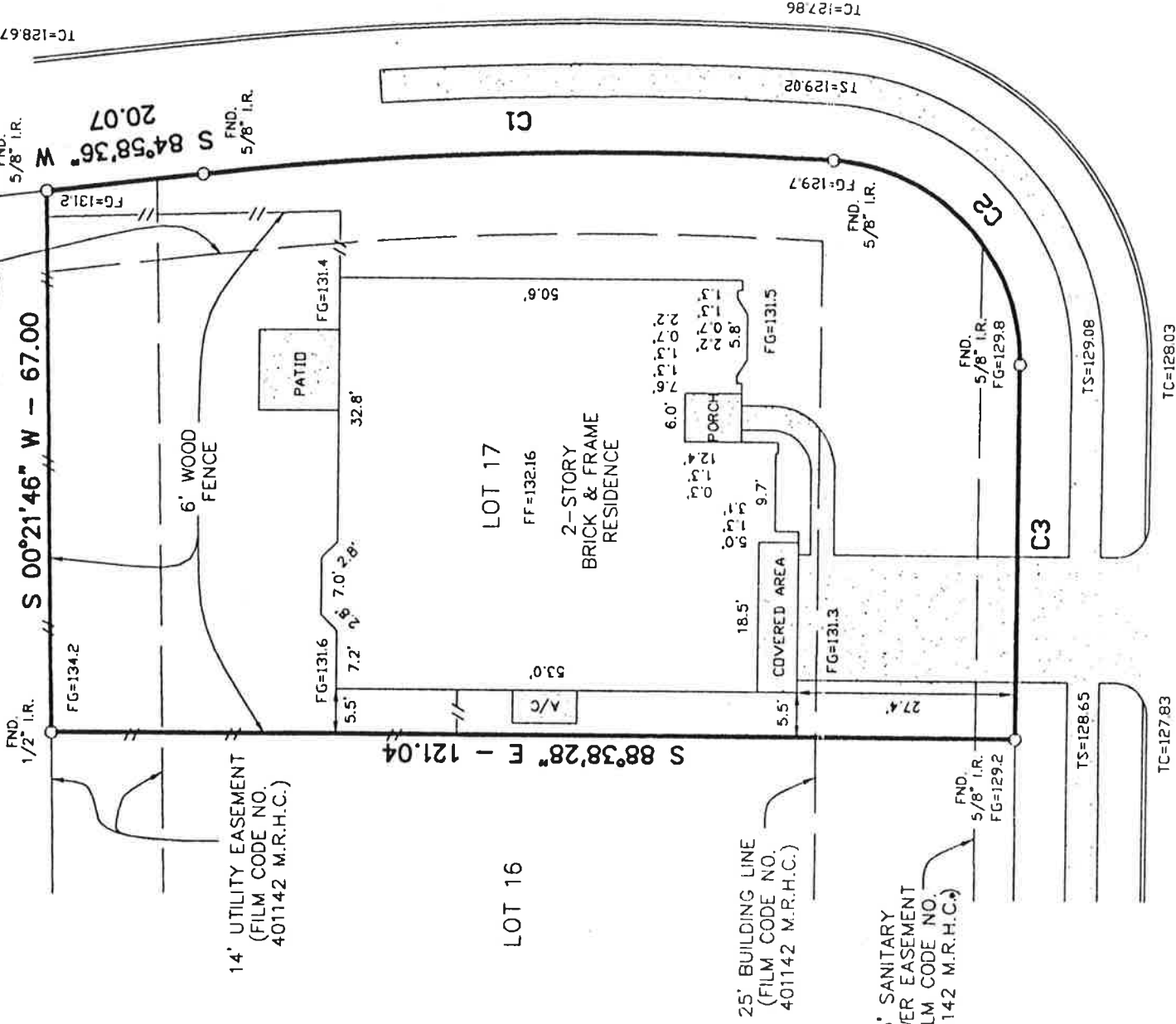

ARCHMONT DRIVE
(60' R.O.W.)

ANDERSON WOODS DRIVE

(60' R.O.W.)

ALAMO TITLE COMPANY
G.F. No.: 99-05500

THIS PROPERTY DOES NOT LIE WITHIN THE 100 YEAR
FLOOD HAZARD AREA PER THE FLOOD INSURANCE RATE
MAP COMMUNITY PANEL NUMBERS 48201C0430 J,
DATED NOVEMBER 6, 1996. (ZONE "X")

NOTE:
THIS MAP IS NOT INTENDED FOR
CONSTRUCTION PURPOSES.

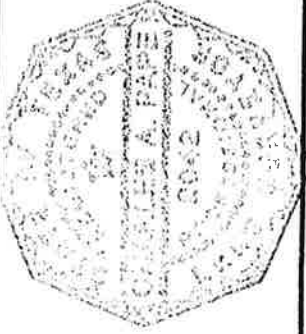

**PLAT OF SURVEY
LOT 17, BLOCK 4
ANDERSON WOODS
SECTION TWO**

HARRIS COUNTY, TEXAS
FILM CODE NO. 401142 M.R.H.C.

Douglas R. Smith
Jennifer Smith

PURCHASER: DOUGLAS R. SMITH & JENNIFER SMITH

ADDRESS: 13602 ANDERSON WOODS DRIVE

PULTE HOME CORP.

PLAN NO. L 4281BF A

I HEREBY CERTIFY THAT THIS SURVEY WAS MADE
ON THE GROUND UNDER MY SUPERVISION AND THAT
THIS PLAT CORRECTLY REPRESENTS THE FACTS AS
FOUND AT THE TIME OF THE SURVEY.



RUSS & STANDLEY
SURVEYING COMPANY
LAND SURVEYS - MAPPING - LAND PLANNING
10533 WESTOCHSE DRIVE - HOUSTON, TEXAS 77042 - (713) 977-2575

REGISTERED PROFESSIONAL LAND SURVEYOR NO. 2042

SCALE: 1" = 20'

DATE: 08-19-1999

DRAWN BY: RCL

CHECKED BY: CAP

JOB NO: 97-065-00

CAD FILE: AW2417.DWG

DIRECTORY: 97-065-00B