Survey

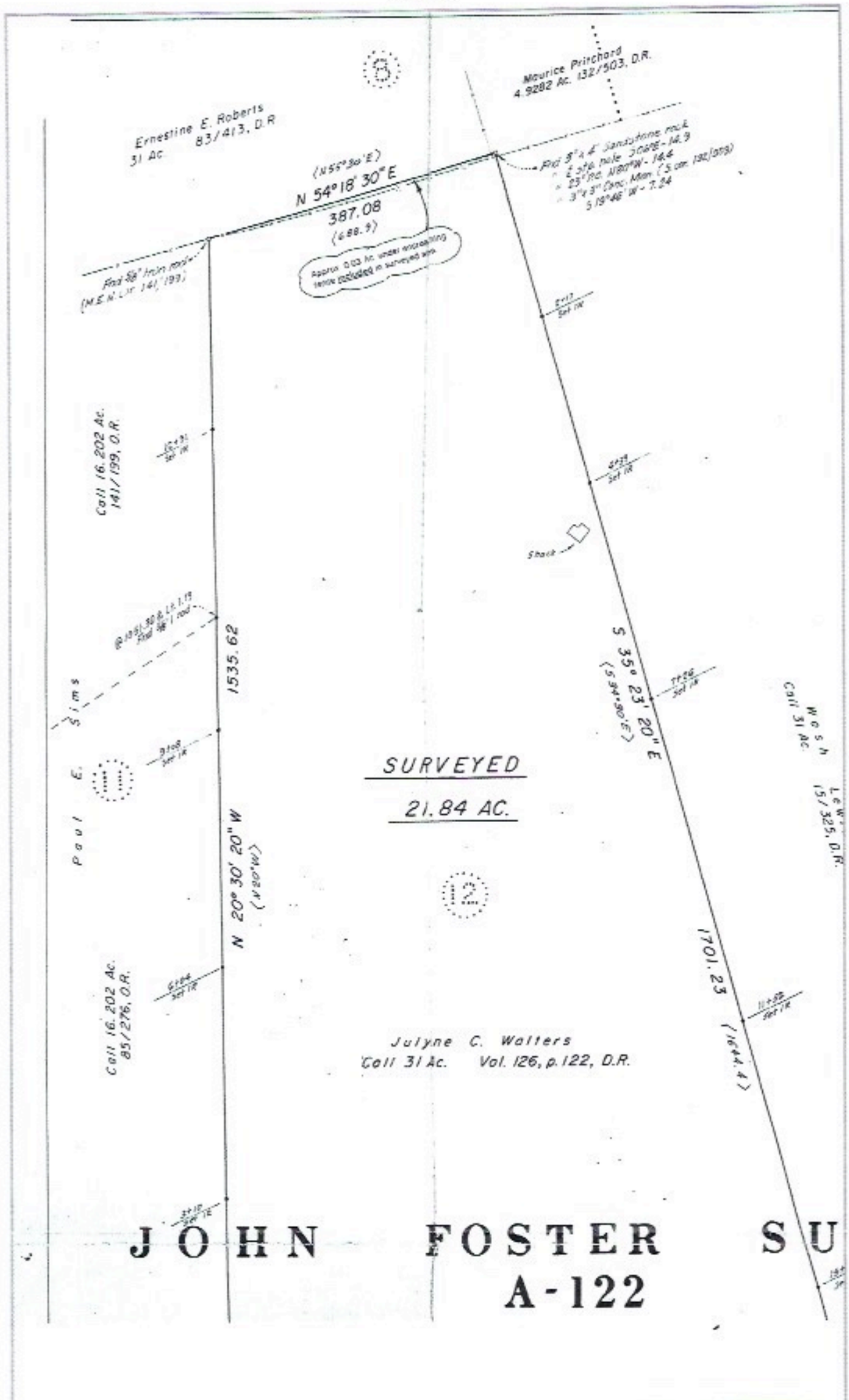
Maurice Pritchard
4.9282 Ac. 132/503, D.R.
Ernestine E. Roberts
31 Ac. 83/413, D.R.
N 54° 18' 30" E
387.08
Call 16.202 Ac.
141/199, D.R.
Shack
1535.62
S 35° 23' 20" E
Wash
Call 31 Ac.
Paul E. Sims
SURVEYED
21.84 AC.
N 20° 30' 20" W
1701.23
Call 16.202 Ac.
85/276, D.R.
Julyne C. Walters
Call 31 Ac. Vol. 126, p.122, D.R.
JOHN FOSTER SU
A-122