

# JOHN FOSTER SURVEY

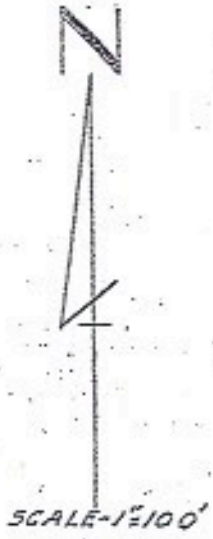
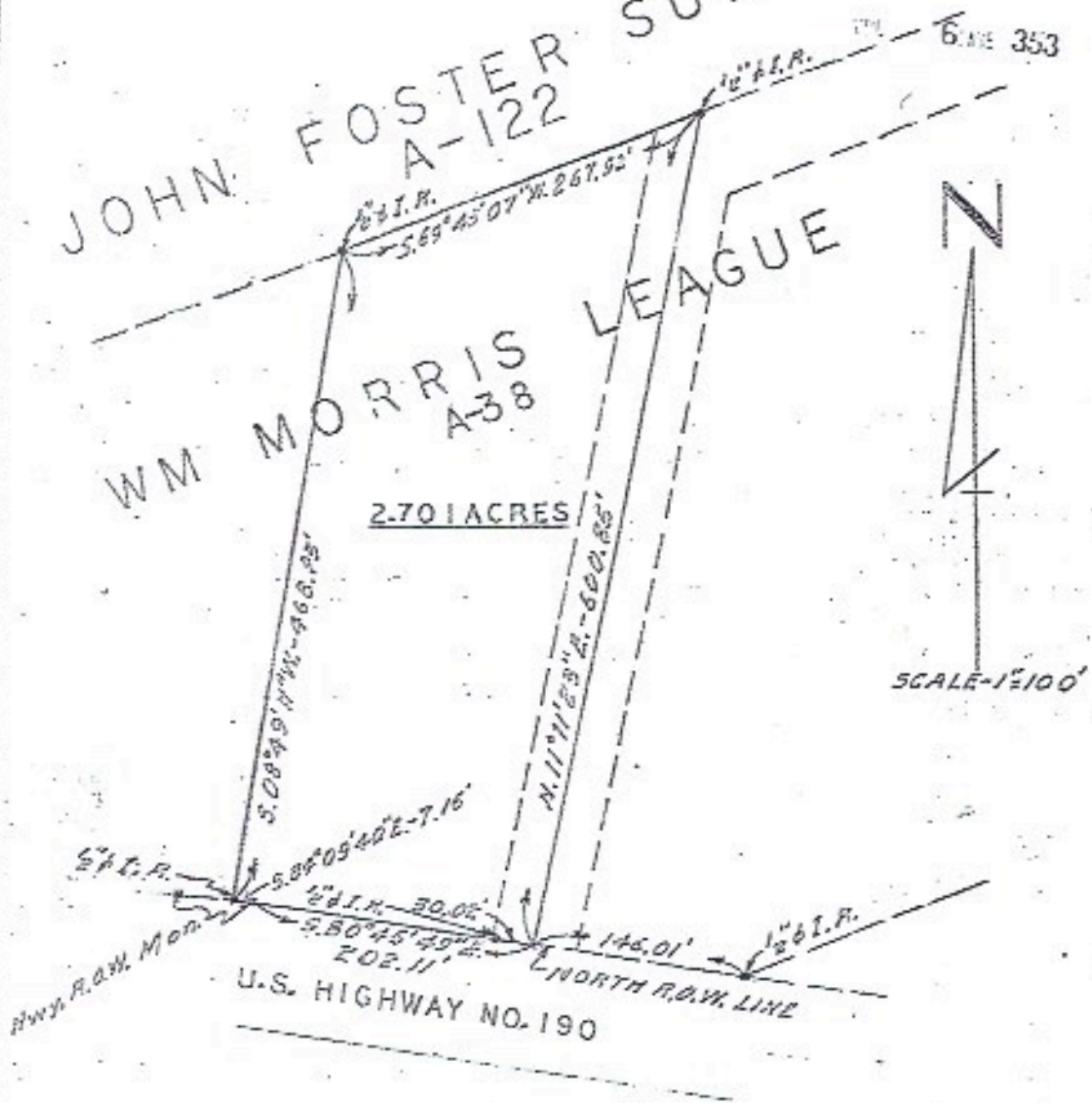

I, V. W. Gottula, do hereby certify that the above PLAT correctly represents a survey made by me on the ground.

*V. W. Gottula*  
 V. W. GOTTULA  
 Reg. Pub. Surveyor No. 3267

EXHIBIT "B"

SURVEY PLAT SHOWING 2.701 ACRES OF LAND OUT OF AND A PART OF THE WM. MORRIS LEAGUE, A-38, SAN JACINTO COUNTY, TEXAS AND BEING OUT OF THAT 24.2676 ACRE TRACT CONVEYED FROM THOMAS W. WESLEY, JR. TO G. L. PADGETT AND B. L. PADGETT BY DEED DATED JULY 8, 1983 AND RECORDED IN VOL. 235 PP. 183 ET SEQ., DEED RECORDS OF SAN JACINTO COUNTY, TEXAS

*[Signature]*  
 3-20-85

MAR 29 1985

