



I HEREBY CERTIFY THAT THIS PLAT REPRESENTS THE RESULTS OF A SURVEY MADE ON THE GROUND, ON THE 8TH DAY OF AUGUST, 2012. *Surf. Dist.*
LOT 3, BLOCK 3,
LAUREL PLACE, SECTION 2,
HARRIS COUNTY, TEXAS
FILM CODE No. 598129, MAP RECORDS,

ALLPOINTS SERVICES CORP
ADDRESS:
10530 FIRE SAGE DRIVE
ALLPOINTS JOB #: L146153 TH
G.F.: PT1212574
FOR: KRYSYAL PRESTON
PHONE: 713-468-7707
FAX: 713-827-1861

© 2012, ALLPOINTS SERVICES, CORP. All Rights Reserved. This original work is protected under copyright laws. The 17 U.S. Code Sections 101 & 102. All violators will be prosecuted to the extent of the law. This survey is being provided solely for the use of the recipient and no license has been created, express or implied, to copy the survey except as is necessary in conjunction with the original transaction.

NOTES:
1. ALL BEARINGS SHOWN HEREON ARE BASED ON THE RECORDED PLAT.
2. SUBJECT TO APPLICABLE RESTRICTIVE COVENANTS LISTED IN ITEM NO. 1, SCHEDULE "B" OF TITLE COMMENT ISSUED BY WFG NATIONAL TITLE INSURANCE CO. UNDER G.F. No. PT1212574.

PLAT OF SURVEY

SCALE: 1" = 20'

FLOOD MAP:
THIS PROPERTY LIES IN ZONE "X".
AS DEPICTED ON COMMUNITY PANEL
No. 48201 C 0505 L, DATED: 06-18-07
THIS INFORMATION IS BASED ON GRAPHIC PLOTTING.
WE DO NOT ASSUME RESPONSIBILITY FOR EXACT DETERMINATION.

FIRE SAGE DRIVE
(50' R.O.W.)

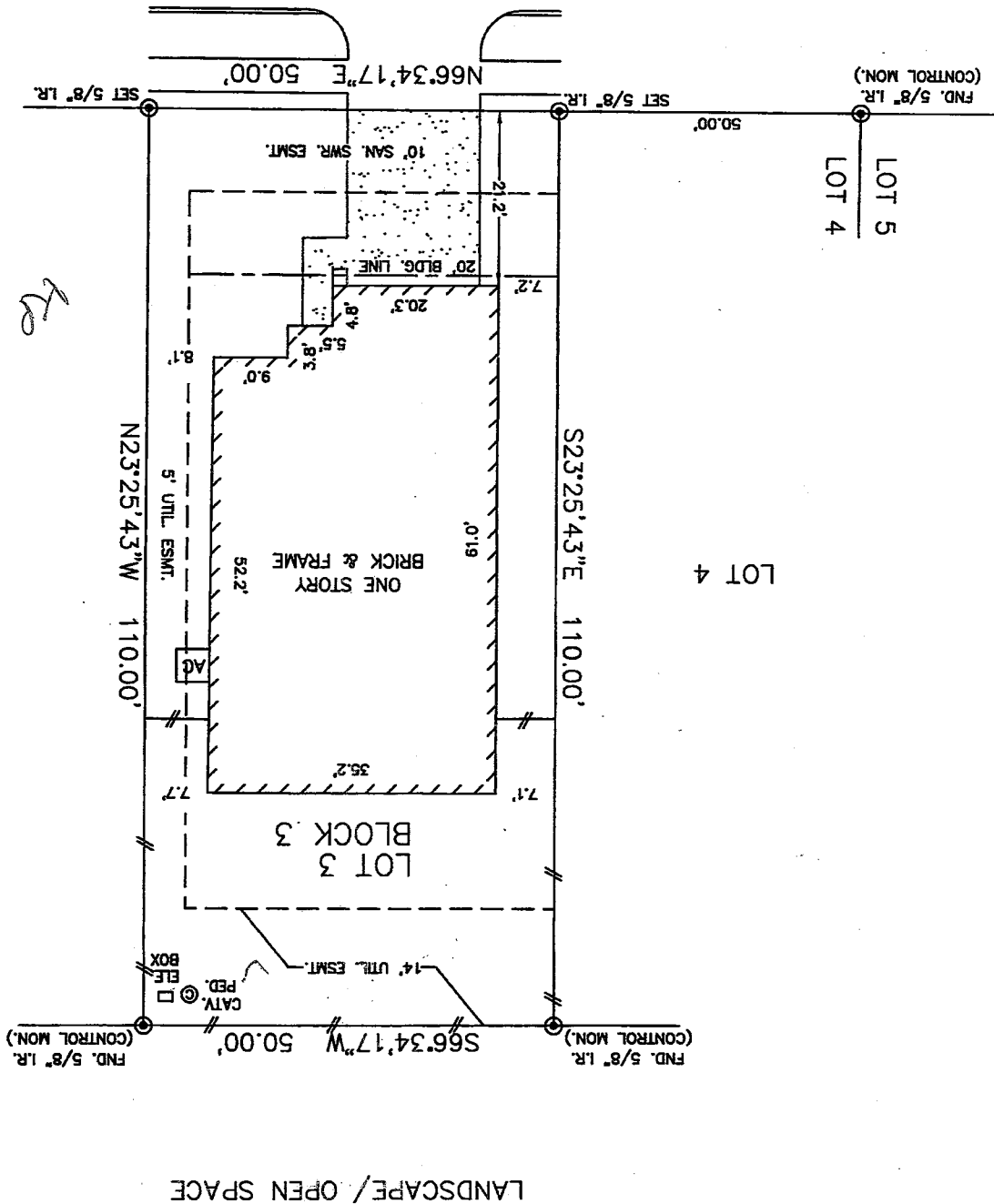

LOT 2

LOT 4

LOT 5
LOT 4

LANDSCAPE / OPEN SPACE