

MKT RAILROAD
(70' WIDE)

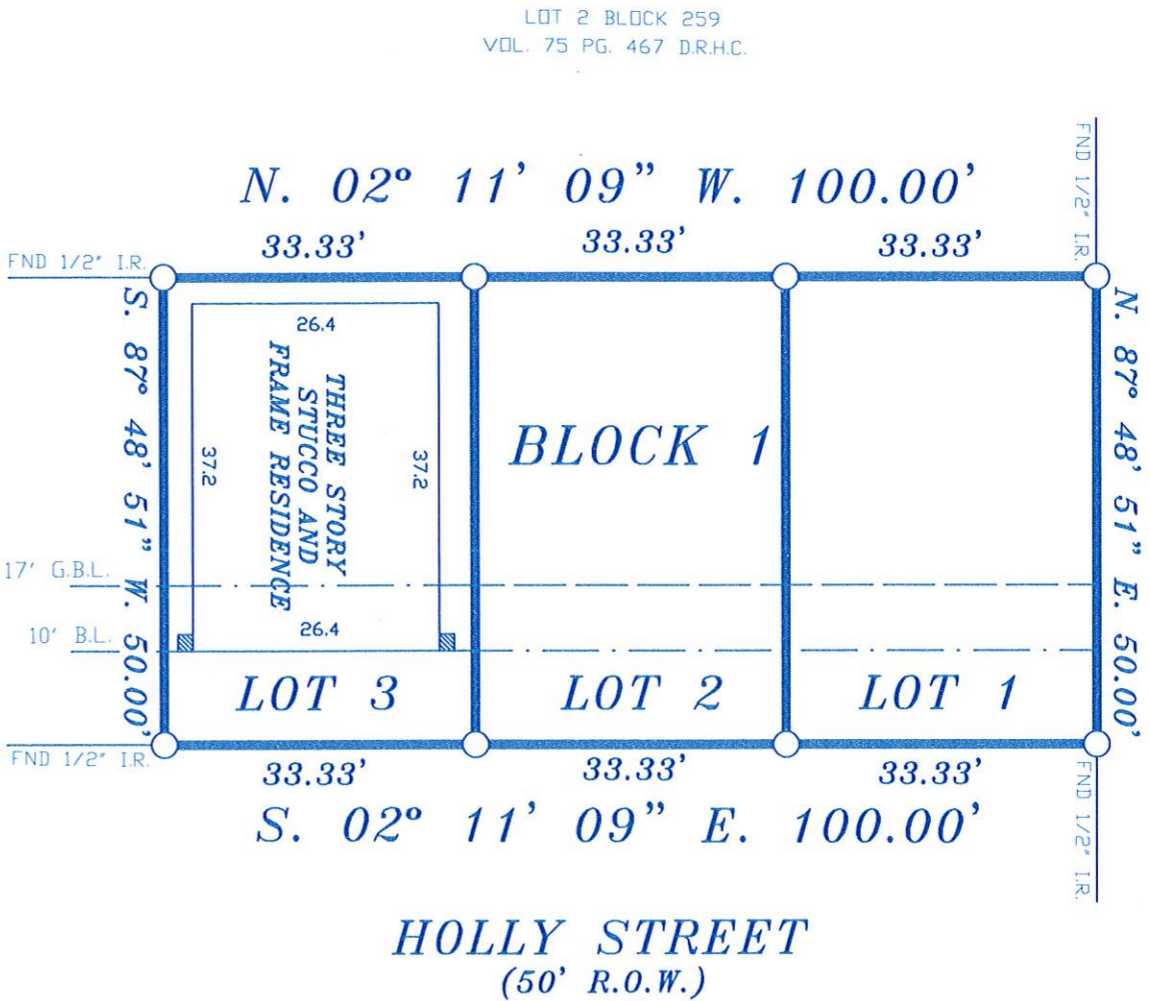

PIKELAND CORP
H.C.C.F. No. Y938458

NOTES:

1. RESTRICTIVE COVENANTS BY FILM CODE No. 606065 M.R.H.C.T.

LOT: 1, 2 & 3	BLOCK: 1	SUBDIVISION: T.D. AMARD SUBDIVISION
COUNTY: HARRIS	STATE: TEXAS	RECORDATION: FILM CODE No. 606065 M.R.H.C.T.
PURCHASER: FAMILY WAREHOUSE AND/OR ASSIGN	MORTGAGE CD.	JOB NO. 10-12-11
ADDRESS: HOLLY STREET	TITLE CD. NORTH STAR TITLE	FIELD WORK 12-08-11 K.R.
		DRAFTING 12-08-11 T.D.
		FINAL CHECK 12-08-11 S.R.
		KEY: 493 G

THE SURVEYOR HAS NOT ABSTRACTED SUBJECT PROPERTY.
THIS SURVEY IS BASED ON TITLE COMMITMENT LISTED BELOW
AND PLAT OF RECORD SHOWN.

COPPERFIELD
LAND SURVEYING CO.

COPPERFIELD LAND SURVEYING
8524 HWY. 6 NORTH BOX 205
HOUSTON, TEXAS 77095
TEL (281)861-8826
FAX (281)859-3532



12-08-11
I DO HEREBY CERTIFY THAT THIS SURVEY WAS MADE ON THE GROUND UNDER
MY SUPERVISION AND THAT IT CORRECTLY REPRESENTS THE FACTS FOUND
AT THE TIME OF THE SURVEY. THERE ARE NO ENCUMBRANCES APPARENT
EXCEPT AS SHOWN.
STEPHEN RODRIGUEZ R.P.L.S. No. 5325

GF. No. 11103213

SUBJECT PROPERTY IS NOT LOCATED IN
A FEDERAL INSURANCE ADMINISTRATION DESIGNATED
FLOOD HAZARD AREA ZONE 'X'
AS PER MAP 480295
PANEL 590 L DATED 6-18-07
THE FLOOD INFORMATION IS FROM A FEMA MAP.
WE ARE NOT RESPONSIBLE FOR ITS ACCURACY.