

GF NO. 0311709192 STARTEX TITLE
 ADDRESS: 5207 RIDGEWOOD REEF DRIVE
 HOUSTON, TEXAS 77041
 BORROWER: MOSTAFA AZIDHAK AND
 TAHEREH CHITSAZ

LOT 10, BLOCK 2 AMENDING PLAT OF AMENDING PLAT LAKES ON ELDRIDGE, SECTION 5

ACCORDING TO THE MAP OR PLAT THEREOF RECORDED
 UNDER FILM CODE NO. 380023 OF THE MAP RECORDS
 OF HARRIS COUNTY, TEXAS

SCALE: 1" = 30'

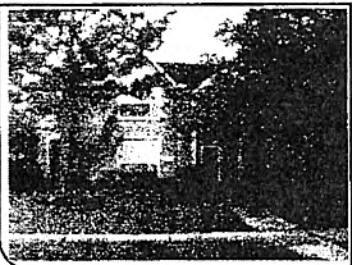
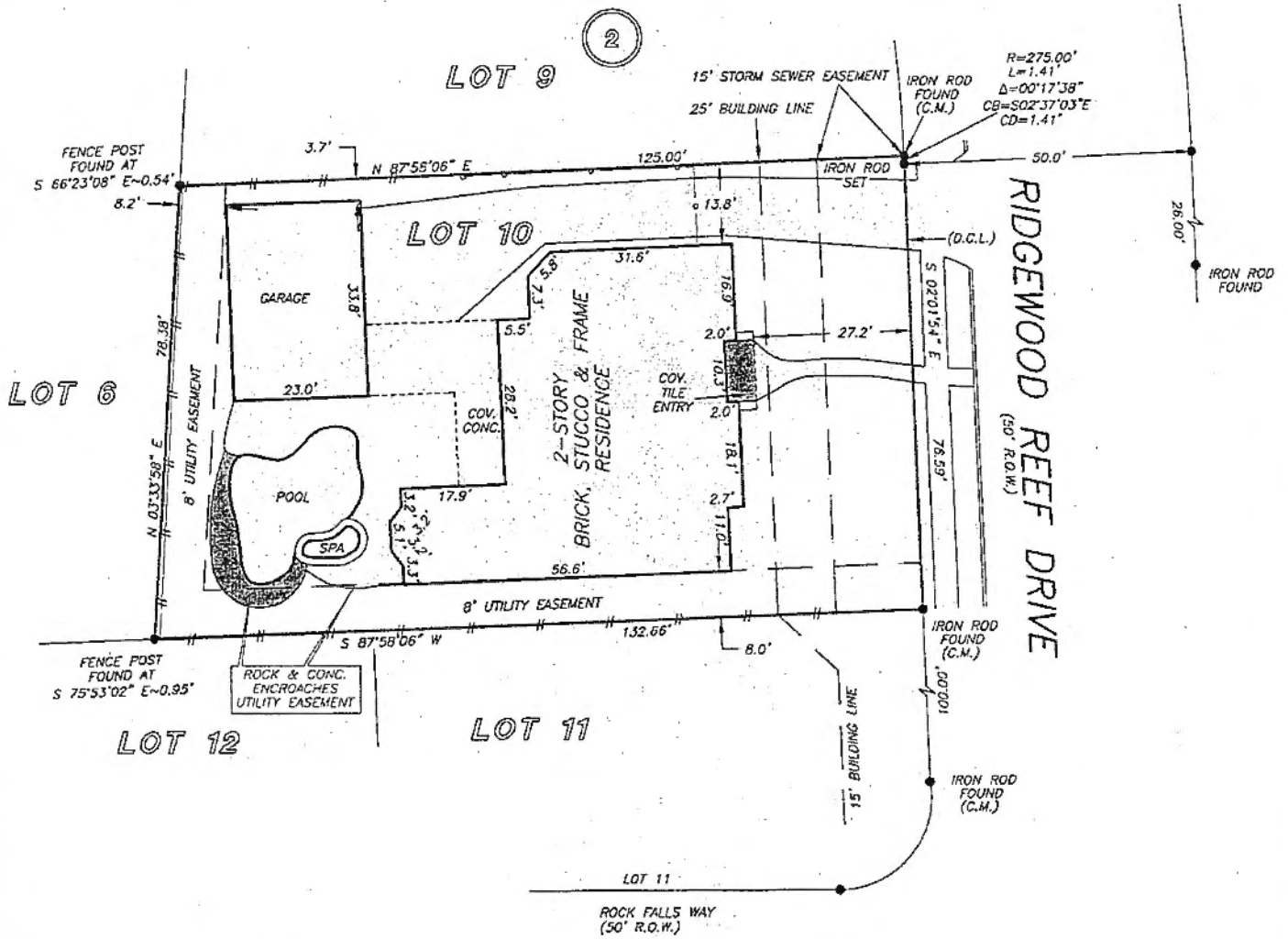

Mostafa Azidhak
MA

Tahereh Chitsaz
 T.C.

4-8-11

NOTE: AGREEMENT BY AND BETWEEN DEVELOPER AND H. L. & P.
 FOR INSTALLATION OF OVERHEAD/UNDERGROUND ELECTRICAL
 DISTRIBUTION SYSTEM GF NO. R458430.

THIS PROPERTY DOES NOT LIE WITHIN THE
 100 YEAR FLOOD PLAIN AS PER FIRM
 PANEL NO. 48201C 0630 L
 MAP REVISION 06-18-07

I HEREBY CERTIFY THAT THIS SURVEY WAS MADE
 ON THE GROUND, THAT THIS PLAT CORRECTLY
 REPRESENTS THE FACTS FOUND AT THE
 TIME OF SURVEY AND THAT THERE ARE NO
 ENCROACHMENTS APPARENT ON THE GROUND,

