

<b>LEGEND</b>	WOODEN FENCE	ELEV. ELEVATION	(B.O.) BUILDER GUIDELINES	INLET	ELECTRIC BOX	TELEPHONE PEDESTAL	PAD MOUNTED TRANSFORMER
FLATWORK	WROUGHT IRON FENCE	T.O.F. TOP OF FORM	M.A.E. MAINTENANCE EASEMENT	MANHOLE & INLET	CABLE PEDESTAL	FIRE HYDRANT	GRATE DRAIN
PROPERTY LINE	CHAIN LINK FENCE	F.F. FINISHED FLOOR	R.O.W. RIGHT-OF-WAY	UTILITY VAULT	WATER METER	LIGHT POLE	GAS METER
BUILDING LINE	OVERHEAD ELECTRIC	EXT. EXTENDED	S.L.E. STREET LIGHT EASEMENT	FND. FOUND	WATER VALVE	PROPERTY CORNER	MANHOLE
EASEMENT	CONC. CONCRETE	PVT. PRIVATE	D.E. DRAINAGE EASEMENT	BLDG. BUILDING	PROPERTY CORNER	GUY ANCHOR	POWER POLE
	U.E. UTILITY EASEMENT	I.R. IRON ROD	E.E. ELECTRIC EASEMENT	A.E. AERIAL EASEMENT			
	W.L.E. WATER LINE EASEMENT	I.P. IRON PIPE	S.S.E. SANITARY SEWER EASEMENT				
			ST.M.S.E. STORM SEWER EASEMENT				

*Julie Hartling*

RESERVE "E"

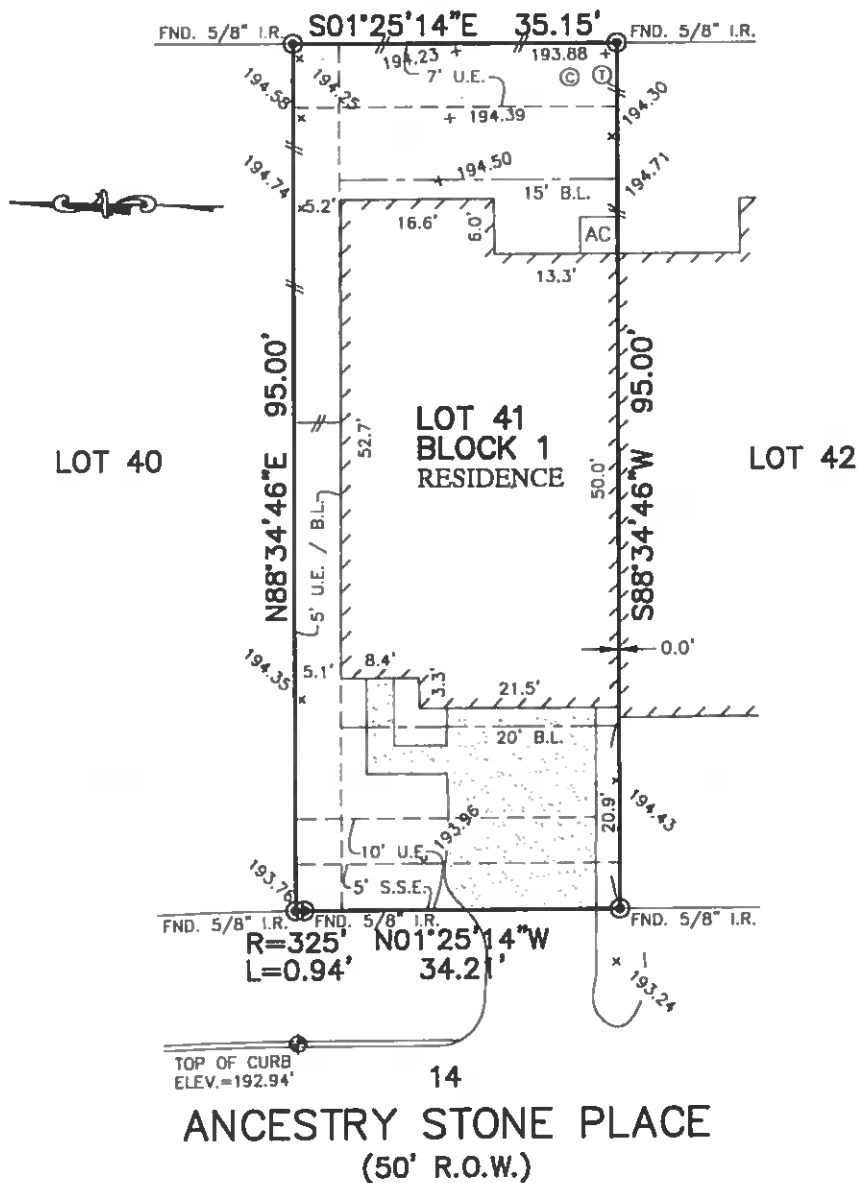

NOTES:

1. ALL BEARINGS SHOWN HEREON ARE BASED ON THE RECORDED PLAT.
2. SUBJECT TO APPLICABLE RESTRICTIVE COVENANTS LISTED IN ITEM No.10-A, SCHEDULE "B" OF TITLE COMMITMENT ISSUED BY FIRST AMERICAN TITLE INSURANCE Co. UNDER G.F. No. 2275785-27.
3. ALL ELEVATIONS SHOWN HEREON ARE BASED ON ASSUMED DATUM.

FLOOD MAP:  
THIS PROPERTY LIES IN ZONE "X"  
AS DEPICTED ON COMMUNITY PANEL  
NO. 48339C051SG EFFECTIVE DATE: 8-18-2014  
THIS INFORMATION IS BASED ON GRAPHIC PLOTTING.  
WE DO NOT ASSUME RESPONSIBILITY FOR EXACT  
DETERMINATION

**PLAT OF SURVEY**  
SCALE: 1" = 20'

© 2017, ALLPOINTS SERVICES, CORP., All Rights Reserved. This original work is protected under copyrights laws, Title 17 U.S. Code Sections 101 & 102. All violators will be prosecuted to the extent of the law. This survey is being provided solely for the use of the recipients and no license has been created, express or implied, to copy the survey except as is necessary in conjunction with the original transaction.

FOR: JULIE HARTLING  
ADDRESS: 14 ANCESTRY  
STONE PLACE  
ALLPOINTS JOB #:BH129904ZR  
G.F.: 2275785-27



**ALLPOINTS**  
SERVICES CORP  
PHONE: 713-468-7707  
T.B.P.L.S. No. 10122600

LOT 41, BLOCK 1,  
THE WOODLANDS  
VILLAGE OF STERLING RIDGE, SECTION 100,  
CAB. "Z", SHTS. 4026, MAP RECORDS,  
MONTGOMERY COUNTY, TEXAS

I HEREBY CERTIFY THAT THIS PLAT REPRESENTS THE  
RESULTS OF A SURVEY MADE ON THE GROUND, ON THE 30TH  
DAY OF JUNE, 2017.

*Steven P. Brister*

