

GF NO. 14632-11-00400 NORTH AMERICAN TITLE
 ADDRESS: 12311 DERMOTT DRIVE
 HOUSTON, TEXAS 77065
 BORROWER: BECKY GRIFFIN AND
 GARY LANE

LOT 21, BLOCK 1 TOWER OAKS MEADOWS, SECTION 1

ACCORDING TO THE MAP OR PLAT THEREOF RECORDED
 IN VOLUME 147, PAGE 43 OF THE MAP RECORDS
 OF HARRIS COUNTY, TEXAS

SCALE: 1" = 30'

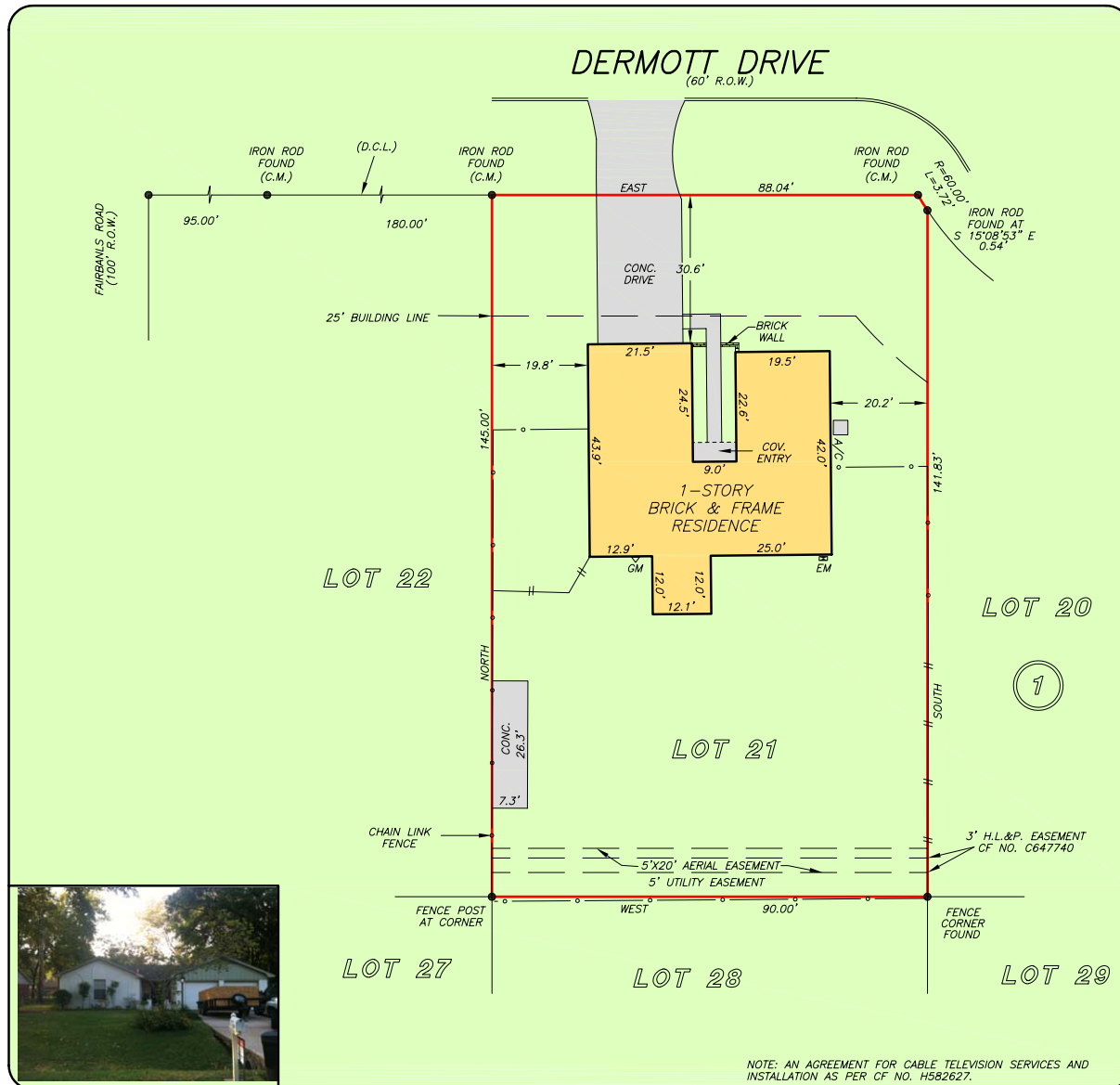

THIS PROPERTY DOES NOT LIE WITHIN THE 100 YEAR FLOOD PLAIN AS PER FIRM PANEL NO. 48201C 0430 L MAP REVISION: 06/18/07 ZONE X
 BASED ONLY ON VISUAL EXAMINATION OF MAPS. INACCURACIES OF FEMA MAPS PREVENT EXACT DETERMINATION WITHOUT DETAILED FIELD STUDY

A SUBSURFACE INVESTIGATION WAS BEYOND THE SCOPE OF THIS SURVEY

D.C.L. = DIRECTIONAL CONTROL LINE
 RECORD BEARING: VOL. 147, PG. 43, H.C.M.R.

I HEREBY CERTIFY THAT THIS SURVEY WAS MADE ON THE GROUND, THAT THIS PLAT CORRECTLY REPRESENTS THE FACTS FOUND AT THE TIME OF SURVEY AND THAT THERE ARE NO ENCROACHMENTS APPARENT ON THE GROUND, EXCEPT AS SHOWN HEREON. THIS SURVEY IS CERTIFIED FOR THIS TRANSACTION ONLY AND ABSTRACTING PROVIDED IN THE ABOVE REFERENCED TITLE COMMITMENT WAS RELIED UPON IN PREPARATION OF THIS SURVEY.

GEORGE GALE
 PROFESSIONAL LAND SURVEYOR
 NO. 4678
 JOB NO. 11-08938
 OCTOBER 10, 2011

DRAWN BY: AL

STATE OF TEXAS
 PUBLIC RECORDS
 GEORGE J. GALE
 4678
 LAND SURVEYOR



KELLER WILLIAMS REALTY
 Memorial
 BECKY GRIFFIN
 713-467-6225



NORTH AMERICAN TITLE COMPANY
 MARCY CASTERLINE
 281-874-8524

