

RESTRICTED  
OPEN SPACE  
RESERVE "E"

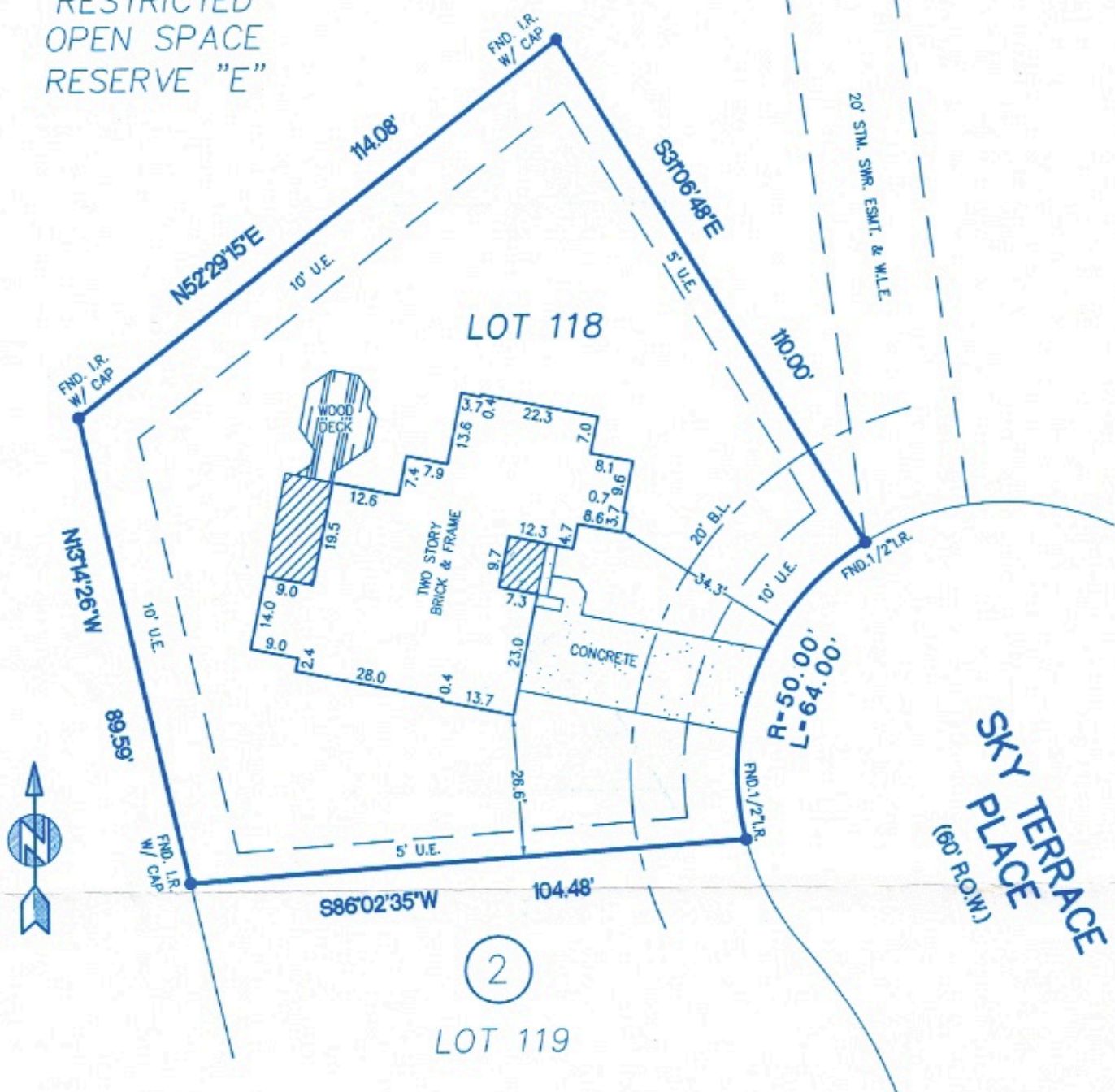

NOTES:

- 1.) SUBJECT TO APPLICABLE RESTRICTIVE COVENANTS LISTED IN ITEM No. 1, SCHEDULE "B" OF TITLE COMMITMENT ISSUED BY CHICAGO TITLE CO. UNDER G.F. NO. 265685.
- 2.) 10' (FRONT & REAR); 5' (SIDE) UTILITY EASEMENTS IN C.F. NO. 8310015.
- 3.) SUBJECT TO A 2.5' EASEMENT FOR EXCAVATION IN C.F. NO. 8310015.

-ABSTRACTING BY TITLE COMPANY.

-ALL BEARINGS SHOWN ARE REFERENCED PER RECORDED PLAT OF SAID SUBDIVISION.

LOT: 118		BLOCK: 2	SUBDIVISION: VILLAGE OF COCHRANS CROSSING		SECTION: 2
COUNTY: MONTGOMERY	STATE: TEXAS	RECORDATION: CAB. D. SHEET 79/A, M.C.M.R.	SURVEY: -		SCALE: 1"=30'
PURCHASER: JEFFREY C. EATON & ELISE W. EATON			FIELD WORK: 12-01-00/JC	FINAL CHECK: 12-04-00/SE	DRAFTING: 12-04-00/CP
ADDRESS: 87 SKY TERRACE PLACE, THE WOODLANDS, TEXAS			KEY MAP: 217 W		



**ALLTEX REALTY SERVICES**  
REAL ESTATE SURVEY DIVISION  
9610 LONGPOINT, SUITE 150  
HOUSTON, TEXAS 77055  
TEL: (713) 468-7707  
FAX: (713) 468-8815

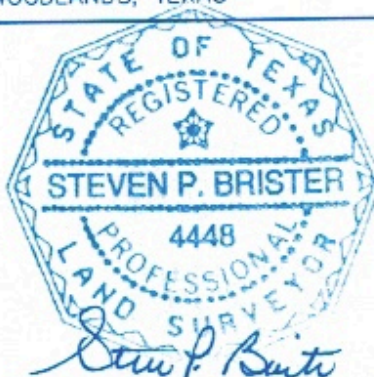

I DO HEREBY CERTIFY THAT THIS PLAT REPRESENTS THE RESULT OF A SURVEY MADE ON THE PROPERTY DESCRIBED HEREON.

\* SUBJECT PROPERTY IS NOT LOCATED IN A FEDERAL INSURANCE ADMINISTRATION DESIGNATED FLOOD HAZARD AREA & IS IN ZONE "X"  
MAP No. 480483  
PANEL 0540 F DATED: 12-19-96

\* This information is based on graphic plotting only. We do not assume responsibility for exact determination.

MORT. CO.	HOMECOMINGS FINANCIAL
TITLE CO.	CHICAGO TITLE CO.
G.F. No.	265685
JOB No.	00-34983
REV. DATE	-