

GF NO. 2641000138 COMMONWEALTH LAND TITLE  
 ADDRESS: 2518 SOUTH BOULEVARD  
 HOUSTON, TEXAS 77098  
 BORROWER: HEATHER M. WRIGHT AND  
 NORMAN J. WRIGHT, II

# LOT 3, BLOCK 1 SOUTH BOULEVARD PARK

ACCORDING TO THE MAP OR PLAT THEREOF RECORDED  
 UNDER FILM CODE NO. 443090 OF THE MAP RECORDS  
 OF HARRIS COUNTY, TEXAS

SCALE: 1" = 15'

| LINE TABLE |        |             |
|------------|--------|-------------|
| LINE       | LENGTH | BEARING     |
| L1         | 3.50   | S87°23'52"W |
| L2         | 3.50   | S02°36'08"E |

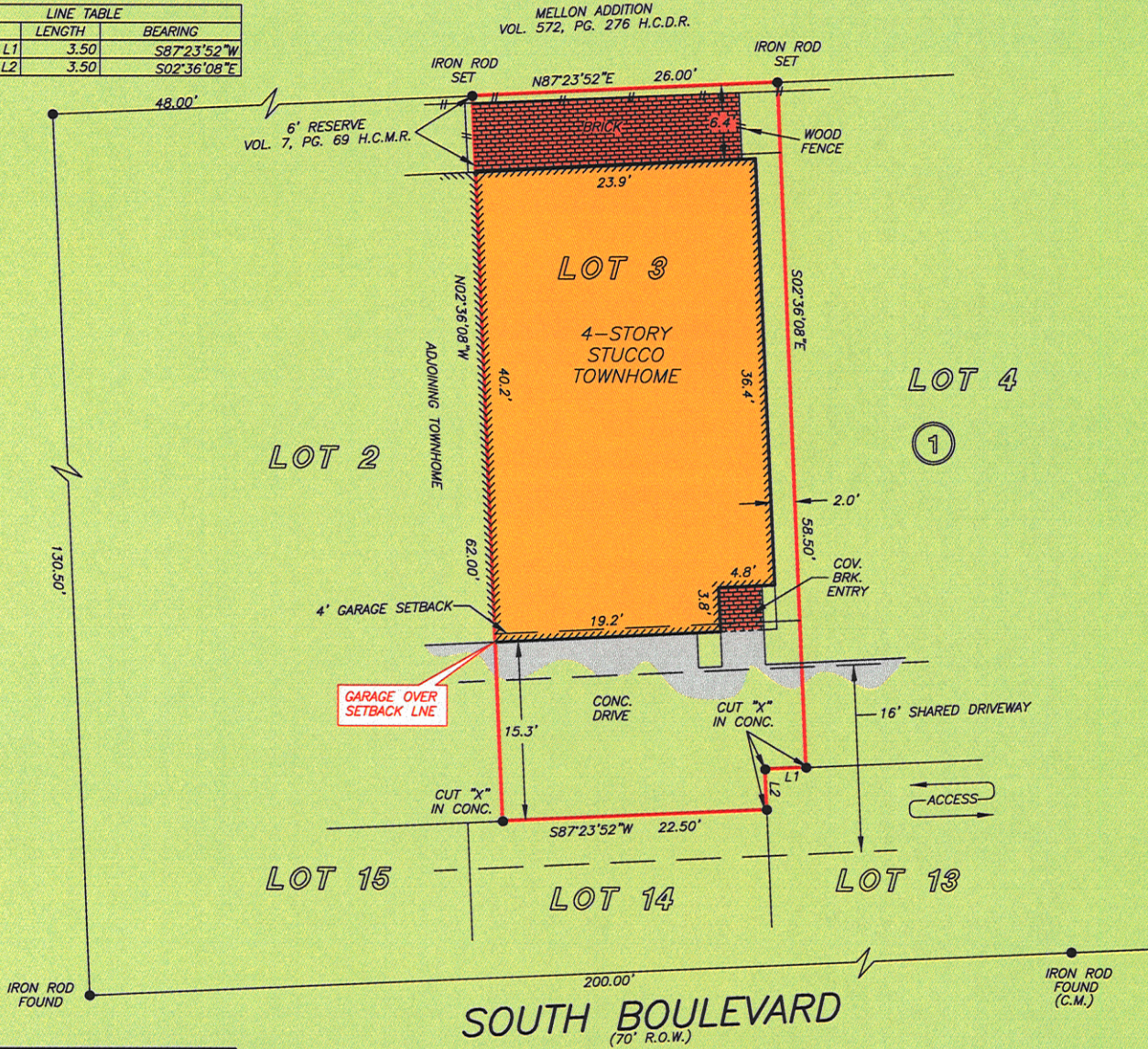

NOTE: BLANKET EASEMENT FOR ENCROACHMENTS CREATED BY CONSTRUCTION SETTLING & OVERHANG OF IMPROVEMENTS AS PER CF NO. V375863.  
 NOTE: BLANKET EASEMENT UPON, ACROSS, OVER AND UNDER ALL OF THE PROPERTY FOR INGRESS, EGRESS, INSTALLATION, REPLACING, REPAIRING AND MAINTAINING ALL UTILITIES AS PER CF NO. V375863.  
 NOTE: THE TERMS, CONDITIONS AND STIPULATIONS OF THAT CERTAIN PARTY WALL AGREEMENT AS PER CF NOS. V375863 & V723641.

THIS PROPERTY DOES NOT LIE WITHIN THE 100 YEAR FLOOD PLAIN AS PER FIRM PANEL NO. 48201C 0860 L MAP REVISION: 06/18/07 ZONE X BASED ONLY ON VISUAL EXAMINATION OF MAPS. INACCURACIES OF FEMA MAPS PREVENT EXACT DETERMINATION WITHOUT DETAILED FIELD STUDY

A SUBSURFACE INVESTIGATION WAS BEYOND THE SCOPE OF THIS SURVEY

RECORD BEARING: F.C. NO. 443090 H.C.M.R.

I HEREBY CERTIFY THAT THIS SURVEY WAS MADE ON THE GROUND, THAT THIS PLAT CORRECTLY REPRESENTS THE FACTS FOUND AT THE TIME OF SURVEY AND THAT THERE ARE NO ENCROACHMENTS APPARENT ON THE GROUND, EXCEPT AS SHOWN HEREON. THIS SURVEY IS CERTIFIED FOR THIS TRANSACTION ONLY AND ABSTRACTING PROVIDED IN THE ABOVE REFERENCED TITLE COMMITMENT WAS RELIED UPON IN PREPARATION OF THIS SURVEY.

GEORGE GALE  
 PROFESSIONAL LAND SURVEYOR  
 NO. 4678  
 JOB NO. 09-04356  
 MAY 01, 2009



DRAWN BY: MM



BARBARA MOORE  
 713-850-8525

