



\$1600/mo

408 Palomino Stand Drive
La Marque, TX 77568-1266

Life. Well Lived.

3 BED
2.0 BATH
1414 SQFT

FEATURES

Central Air & Heat
Dishwasher
Electric Range
Fenced Yard

Granite Countertops
High Ceilings
Microwave
Refrigerator

Tile Floors
Two Car Garage
W/D Hookup
Walk-In Closet

FLOORPLANS

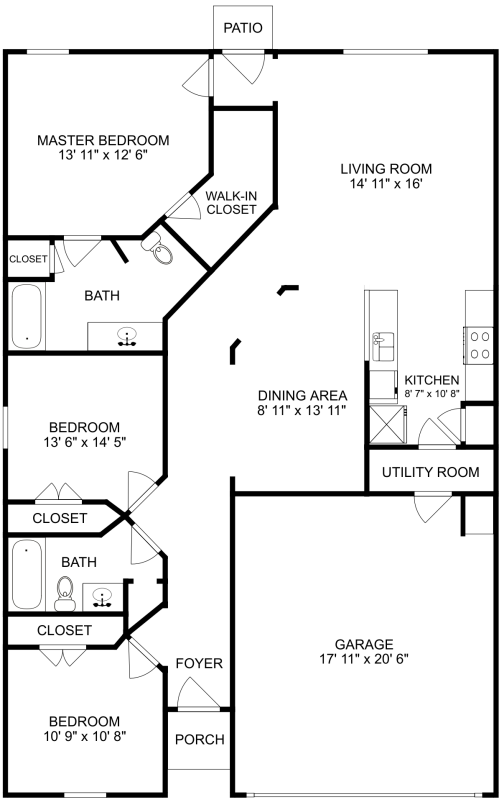

Disclaimer: The floorplans depicted and the stated dimensions in this illustration are indicative only and serve as an approximation of existing structures and features. This illustration is not guaranteed to be accurate or complete. The accuracy of all information should be verified through personal inspection and/or with appropriate professionals.







Offer cannot be combined with any other offers. Move-in must occur 14-days after application approval. Offer only valid to U.S. residents, 18 years or older, who have signed a lease of 12 months or longer. Offer does not apply to additional resident in occupied homes or lease renewals. This offer may change or be cancelled at any time at the sole discretion of Tricon American Homes.

BEWARE OF LEASING FRAUD! If you believe someone else is trying to rent you this home or have any questions regarding leasing fraud, please call our Fraud Prevention Hotline at 877.241.9085 or email us at TAHFraud@TriconAH.com. To learn more, visit TriconAmericanHomes.com/fraud-prevention.

Completed applications approved on "first-come, first-served" basis. Please drive by the home first and then call us for a private showing.

- Non-refundable application fee: \$45 per occupant of age 18 or older
- One-year lease minimum
- Non-refundable, for all approved applicants, holding fee: \$250 per application
- Utilities: Resident pays for all utilities including trash, sewer, and water
- Animals approved with pet fee and monthly animal rent
- Breed Restrictions: American Pit Bull Terrier, American Staffordshire Terrier, Bull Mastiff, Chow, Doberman, Pit Bull, Presa Canario, Rottweiler, Wolf, Wolf hybrids, any combination mix of the foregoing breeds, and any other breed or type that Landlord deems to have similar characteristics.
- Maximum two animals allowed
- Equal Housing Opportunity
- Pricing is subject to change without notice. Some pricing may include special offers based on lease terms and date of occupancy.
- Security deposit varies based upon credit criteria; however standard security deposit equals one month's rent.
- Pool Maintenance Fee: \$95 per month pool maintenance fee will be added to any home with a pool.
- Applicants applying to a home associated with a HOA may be held to higher screening requirements and additional application processes.
- Approved Applicants are required to execute a Lease Agreement and submit the full security deposit within 48 hours after approval of the Lease. The Lease start date must be within 14 days after approval. This requirement is applicable to all Approved Applicants, even if they have not seen the inside of the home.
- This home is part of an HOA, and may have additional rental qualifications and policies. Please consult with your Leasing Agent for more details.
- AZ Residents Only: A state-specific \$225 administrative fee will be added to all leases.

Please visit us at www.TriconAmericanHomes.com

NEARBY SCHOOLS	DISTANCE	PHONE
LA MARQUE MIDDLE (5-8)	0.49 miles	(409) 938-4286
La Marque Primary School (PK-1)	1.49 miles	(409) 935-3020
La Marque Elementary School (2-4)	1.68 miles	(409) 908-5056
LA MARQUE H S (9-12)	1.99 miles	(409) 938-4261
Mainland Preparatory Academy (PK-8)	2.26 miles	(409) 934-9100
Heights Elementary School (PK-4)	2.86 miles	(409) 916-0500
Stewart Elementary School (3-5)	3.57 miles	(409) 316-6543
Blocker Middle School (7-8)	3.59 miles	(409) 916-0700
Texas City High School (9-12)	3.67 miles	(409) 916-0800
Kohfeldt Elementary School (K-4)	3.68 miles	(409) 916-0400
Hitchcock Primary School (PK-2)	3.83 miles	(409) 316-6467
Hitchcock High School (9-12)	4.02 miles	(409) 316-6544
Northside Elementary School (K-4)	4.05 miles	(409) 916-0300
Crosby Middle School (6-8)	4.13 miles	(409) 316-6542
Woodrow Wilson Daep (1-12)	4.7 miles	(409) 916-0280

Data by GreatSchools.org