

# LOGUIS CONSTRUCTION SERVICES REMODEL RESIDENCE

2618 NORTH SPRING DRIVE  
SPRING, TEXAS 77373



**OREON DESIGN GROUP, LLC**  
ARCHITECTURE | INTERIOR | ENGINEERING |  
CONSTRUCTION | CONSULTING  
2803 WINTER LAKES  
MISSOURI CITY, TEXAS 77459  
P. 713.204.8831  
F. 281.967.6853  
WWW.OREONDESIGNGROUP.COM

LOGUIS CONSTRUCTION SERVICES  
REMODEL RESIDENCE  
2618 NORTH SPRING DRIVE  
SPRING, TEXAS 77373

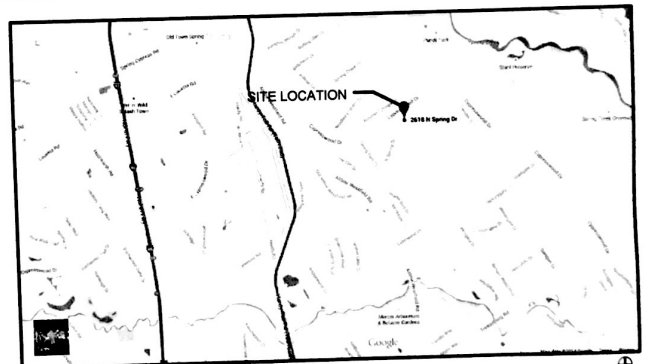

VICINITY MAP 293T





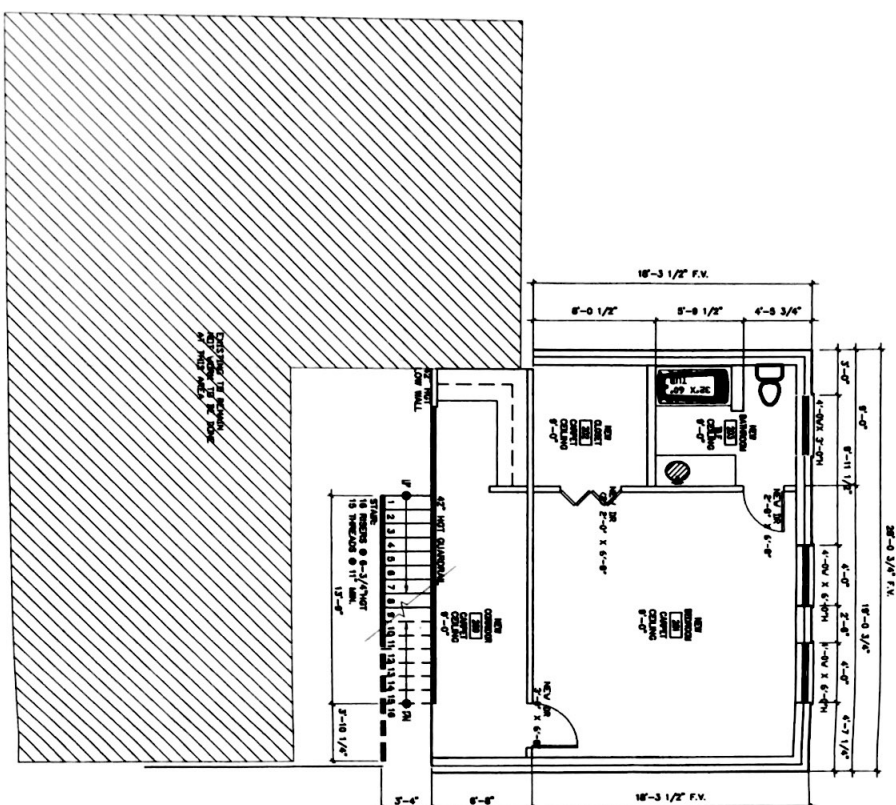

## **FIRE RESISTIVE CONSTRUCTION**

1. REMOVE S/W TYPE Y CROWN BOARD TO THE GROUND (A CROWN) SEE STUDS AND GUTTER.
2. INSTALL SHAKES 1 - 3/4" R. SOLID CORE DOOR, ON SLD ON HONEY COMB SILL. DOW 1 - 1/4" R. DOOR, ON 2ND RAIL. BAYED DOOR WITH S/L CLASSED HANGING FROM GROUND AHEAD TO COMBINED AREA (2X4'S).
3. UNLOAD TRANSFERRED STUDS IN GUTTERS TO MAKE 1/2" BACK THE STUDS 1/2" FROM 2ND RAIL. SHEET METAL.
4. PROTECT S/W TYPE Y CROWN BOARD TO PROTECTED AREA LOCATED UNDER ALL STUDS.

## **FIRE RESISTIVE CONSTRUCTION**

BOARD TO THE INTERIOR SIDE OF EXTERIOR WALL IN ACCORDANCE TO 2004, TABLE 704.1(2), ITEM 15-1.3 OR ITEM 15-1.1, P.V.C. UNSTRENGTHENED PIPES NOT ALLOWED TO FORMULATE THE TYPE "X" GROUP.

MANUAL & CURRICULUM REDESIGN  
2006

[illegible]

WALLS: \_\_\_\_\_  
CLOSETS: \_\_\_\_\_ WALL

**RESEARCH FOR  
FURNED DOWN C.A.**

**DOUBLE AND 6 SELF**

**SCHEDULES**

**BUDGET AND/OR OTHER TO FILE  
OUT THE FOLLOWING:**

DOOR CLAIMS TO BE SAFETY GLASS  
REPAIR SCHEDULED. SEE AG REPORT ON PLANS  
DATE 1/2/78.

PLEASE DO NOT  
SMOKE IN  
THIS STALL

DO NOT SOLICIT BUSINESS WITHOUT OURS. THE PROPOSED COMMUNICATIONS AND BE RESPONSIBLE FOR ALL MESSAGES AND COMMENTS ON THE ADVERTISING AND PROMOTIONAL MATERIALS. THE COMPANY WILL NOT BE RESPONSIBLE FOR ANY DAMAGE TO THE COMPANY OR ITS REPUTATION.

ALL FLOOR DRAINAGE TO HAVE OVERFLOW OWN WITH REEFER LINE TO OUTSIDE OR STORM SEWER (DO NOT CONNECT TO SANITARY SEWER).

**PROVIDE AIRC ACCESS WITH A MINIMUM CLEAR OPENING OF 22"X30". PROVIDE UNOBSTRUCTED CLEARANCE OF 36" ABOVE STATIONARY MECHANICAL EQUIPMENT. THE MINIMUM CLEARANCE OF 36" ABOVE STATIONARY MECHANICAL EQUIPMENT IS NOT REQUIRED FOR AIR HANDLING DEVICES OR OTHER MECHANICAL EQUIPMENT.**

11. **DOES HE USE A GOOD MATHS TO LOOK AT ECONOMIC PROBLEMS?**

ALL PLUMBING VENTS SHALL EXIT THROUGH A ROOF PLANE THAT SLOPES TO BE

## SECTION 1005 BC 2008 EMERGENCY ESCAPE &amp; RESCUE

**100%2 MONTH GROWING WITH  
ALL BUSINESS EXPENSES SHALL HAVE A MONTHLY NET  
GROSS INCOME OF \$1,200 (or more)**

NOT - BE NEARLY NET CLEAR OFFERS WITH SMALL AT 30 INCHES

**TOTAL OPERATIONAL CONSTRAINTS**  
**EXCESSITY EXCEEDS & BEYOND OPERATIONS SHALL BE OPERATIONAL FROM HERE**

2618 NORTH SPRING DRIVE  
SPRING, TEXAS 77373

**(E) ARCHITECTURAL - SIDE RIGHT ELEVATION**  
 1/4" = 1'-0"

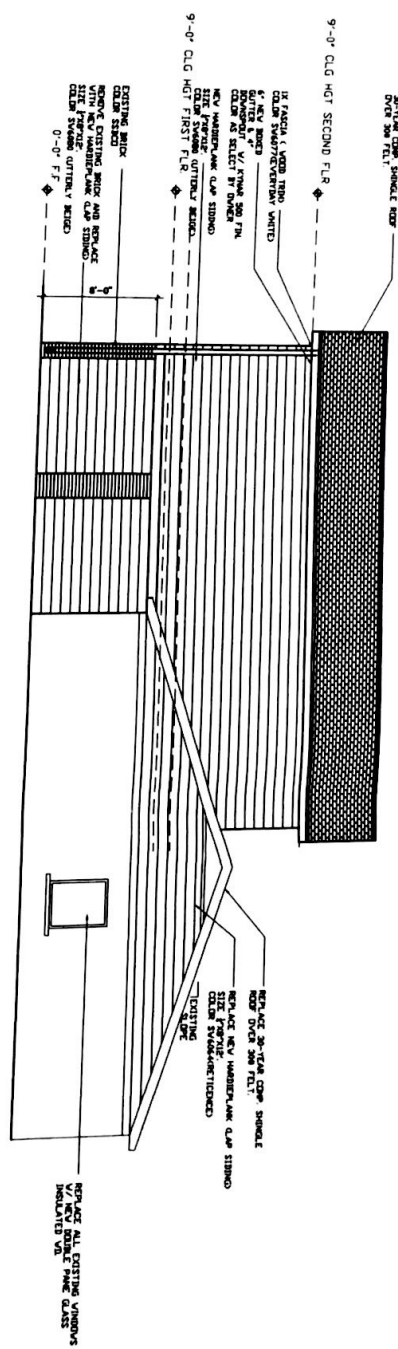

14' W 3' h

**(H) ARCHITECTURAL - FRONT ELEVATION**  
 1/4" = 1'-0"

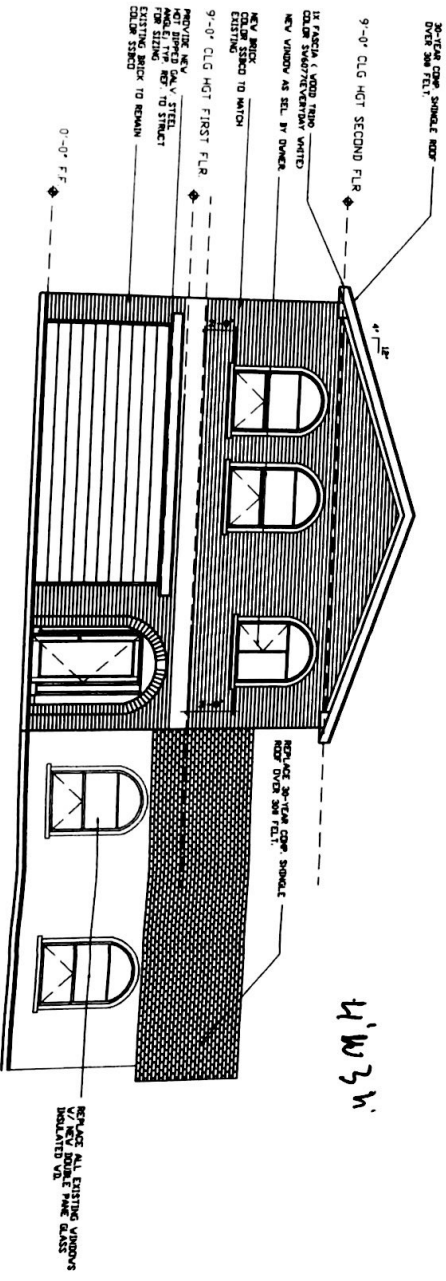

**LOGUIS CONSTRUCTION SERVICES**  
**REMODEL RESIDENCE**  
 2618 NORTH SPRING DRIVE  
 SPRING, TEXAS 77375



OREON DESIGN GROUP  
 20201 Highway 140  
 Houston, TX 77058  
 P 713-204-0501  
 F 713-204-0502  
 E info@oreon.com  
 W www.oreon.com

REVISION HISTORY

NO.	DESCRIPTION	DATE
1	ISSUED FOR PERMIT	11/17/2017

THIS DOCUMENT IS THE PROPERTY OF LOGUIS CONSTRUCTION SERVICES. IT IS NOT TO BE REPRODUCED OR TRANSMITTED IN ANY FORM OR BY ANY MEANS, ELECTRONIC OR MECHANICAL, WITHOUT PERMISSION IN WRITING FROM LOGUIS CONSTRUCTION SERVICES.

LOGUIS CONSTRUCTION SERVICES, LLC  
 2618 NORTH SPRING DRIVE  
 SPRING, TEXAS 77375  
 P 713-204-0501  
 F 713-204-0502  
 E info@loguis.com  
 W www.loguis.com



ARCHITECTURAL - SIDE RIGHT ELEVATION  
1/4" = 1'-0"

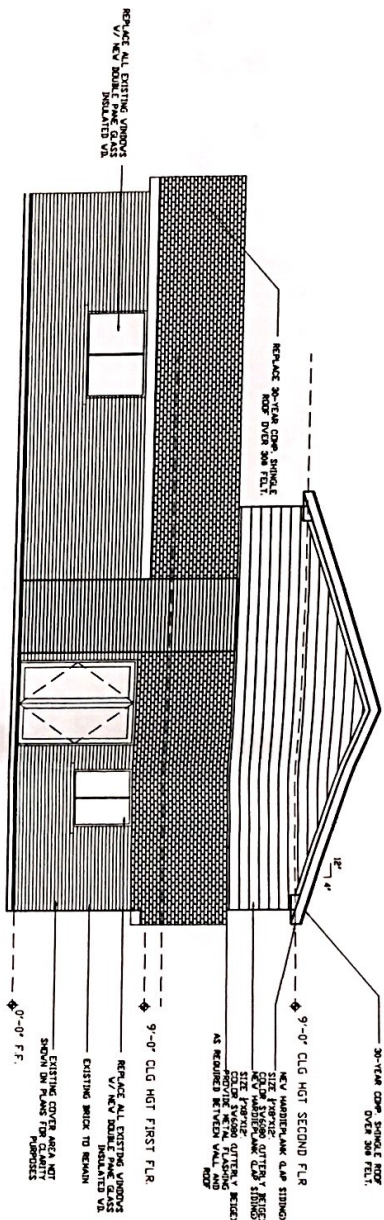

REPLACE 30-YEAR COMP. SHINGLE  
ROOF OVER 306 FELT.

— 30-YEAR COMP. SHINGLE ROOF  
OVER 300 FELT

NEW HARDWARE GAP  
-0" CLG HGT SECOND FLR

SIZE 1'x8'-12"  
COLOR SW6680 BUTTERY BEIGE  
NEW HARDIE-PLANK CLAB SIDING

SIZE 1'x8'-12"  
COLOR SW6680 BUTTERY BEIGE  
PROVIDE METAL FLASHING  
AS REQUIRED BETWEEN WALL AND  
ROOF

-0' CLG HGT FIRST FLR

REPLACE ALL EXISTING WINDOWS  
W/ NEW DOUBLE PANE GLASS  
INSULATED VD.

EXISTING COVER AREA NOT  
SHOWN ON PLANS FOR  
CLARITY PURPOSES

-YEAR COMP. SHINGLE ROOF  
OVER 300 FET.

9'-0" CLG HGT SEC

IX FASCIA & WOOD TRIM  
COLDEN SW6077/EVERETT

DOWNSPOUT V/ KTYN  
COLOR AS SELECT

9'-0" CLG HGT FIF

EXISTING BATCH  
COLOR 55BC0

ARCHITECTURAL - FRONT ELEVATION  
1/4" = 1'-0"

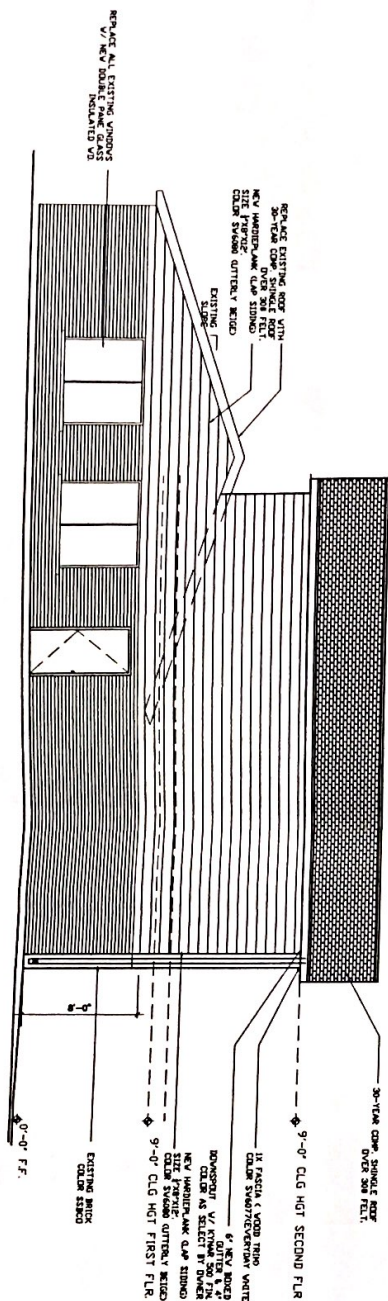

REPLACE EXISTING ROOF WITH  
30-YEAR CORR. SHINGLE ROOF  
OVER 308 FEL.  
NEW HARDIEPLANK CLAP SIDING  
SIZE 1"x8"x12".  
COLOR SV6000 GUTTERLY BEIGED

REPLACE ALL EXISTING WINDOWS  
W/ NEW DOUBLE PANE GLASS

INSULATED VD

**ARCHITECTURAL**  
**1/4" = 1'-0"**

**A-202**

**LOGUIS CONSTRUCTION SERVICES**  
**REMODEL RESIDENCE**  
2618 NORTH SPRING DRIVE  
SPRING, TEXAS 77373



**OREGON DESIGN GROUP, LLC**  
2803 Winter Lakes  
Missouri City, Texas 77459  
p 713-204-8831  
t 281-868-7883  
www.oregondesigngroup.com

THIS DOCUMENT IS RELEASED FOR THE PURPOSE OF INTERNAL REVIEW UNDER THE AUTHORITY OF  
OREGON  
DESIGN GROUP, LLC  
IT IS NOT TO BE USED FOR REGULATORY APPROVAL, RECORD, PERMIT, OR CONSTRUCTION PURPOSES.

ARCHITECTURAL - ELEVATION

PROJECT STATUS	POLICY INITIATION
DRAWN BY	YIP
CHECKED BY	YIP
DATE	11/01/13
ORIGINAL FILE	NORTH SPRING
OCT 20, 2014	CONSTRUCTION DOCUMENT