

X Elizabeth Batt

KFB

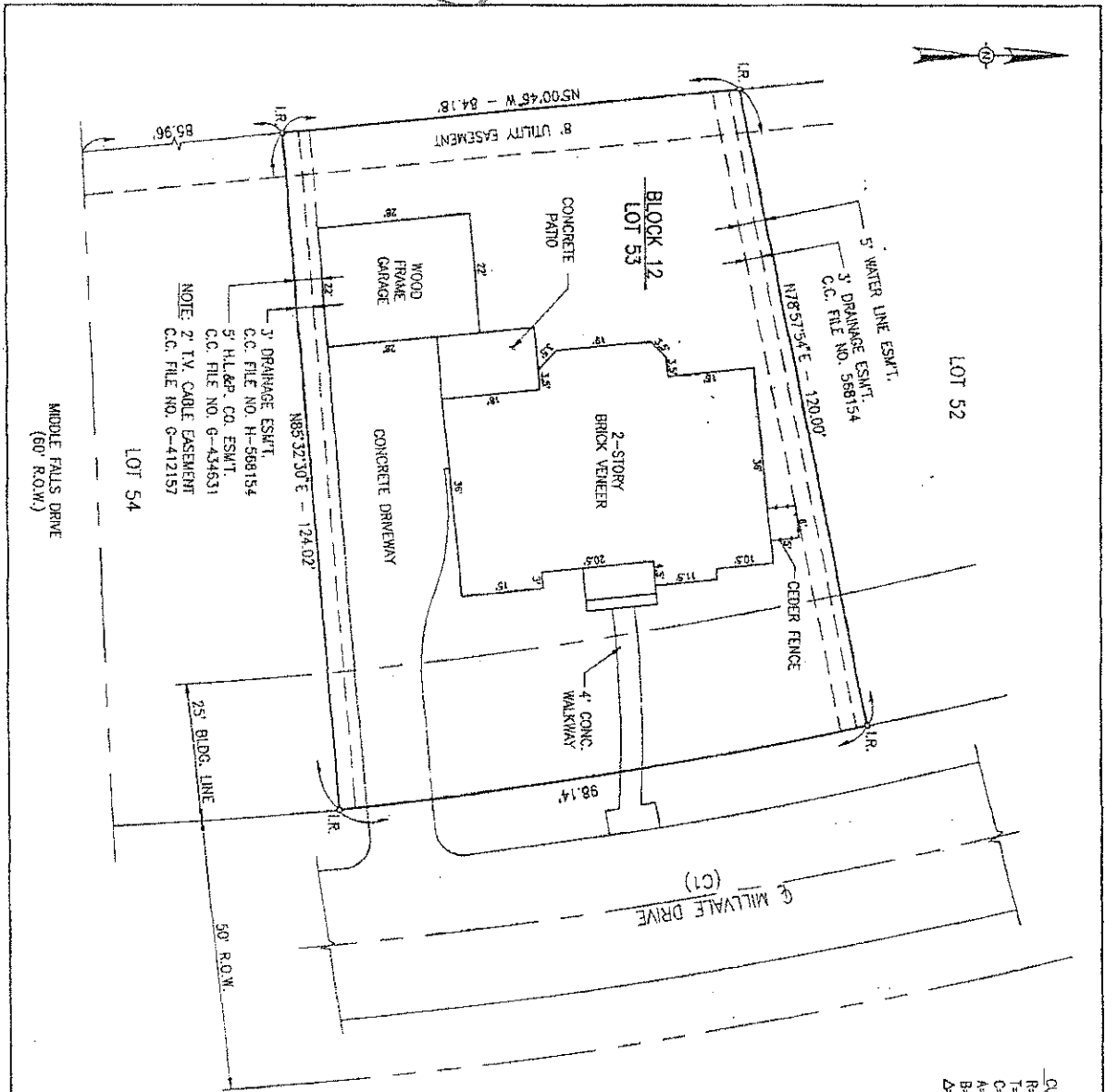

CURVE DATA (C1)
 P=880.00'
 R=176.48'
 C=288.99'
 A=290.30'
 B=N67°44'27"W
 Δ=18°54'04"

TITLE SURVEY FOR CHARLES R. MARTIN AND MARY V. MARTIN AT 2307 MILLVALE DRIVE, LOT 53, BLOCK 12, SECTION 1, OF THE FOSTERS MILL VILLAGE SUBDIVISION, VOLUME 284, PAGE 52, OF THE MAP RECORD OF HARRIS COUNTY, TEXAS.

I HEREBY CERTIFY THAT THE PLAT SHOWN HEREON CORRECTLY REPRESENTS AN ACTUAL SURVEY MADE BY ME ON THE GROUND AND THAT THERE WERE NO ENCROACHMENTS, CONFLICTS OF BOUNDARIES, OVERLAPPING OF SURVEYS, OR SHORTAGES IN AREA AT THE TIME OF THIS SURVEY; IMPROVEMENTS ARE AS SHOWN.

THE SLAB ON THIS LOT DOES NOT LIE WITHIN THE 100-YEAR FLOOD PLAIN.

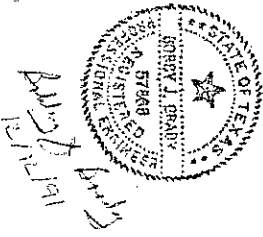

CHARLES R. MARTIN SURVEY
 2307 MILLVALE DRIVE
 KINGWOOD, TEXAS

B.P. ENGINEERING, INC.
 BPEI
 1514 W. GARDNER ROAD • HOUSTON, TEXAS 77056 • (713) 888-7700
 FOUNDED 1987
 JOB NO. 14-101