

DS  
MM

DS  
MM

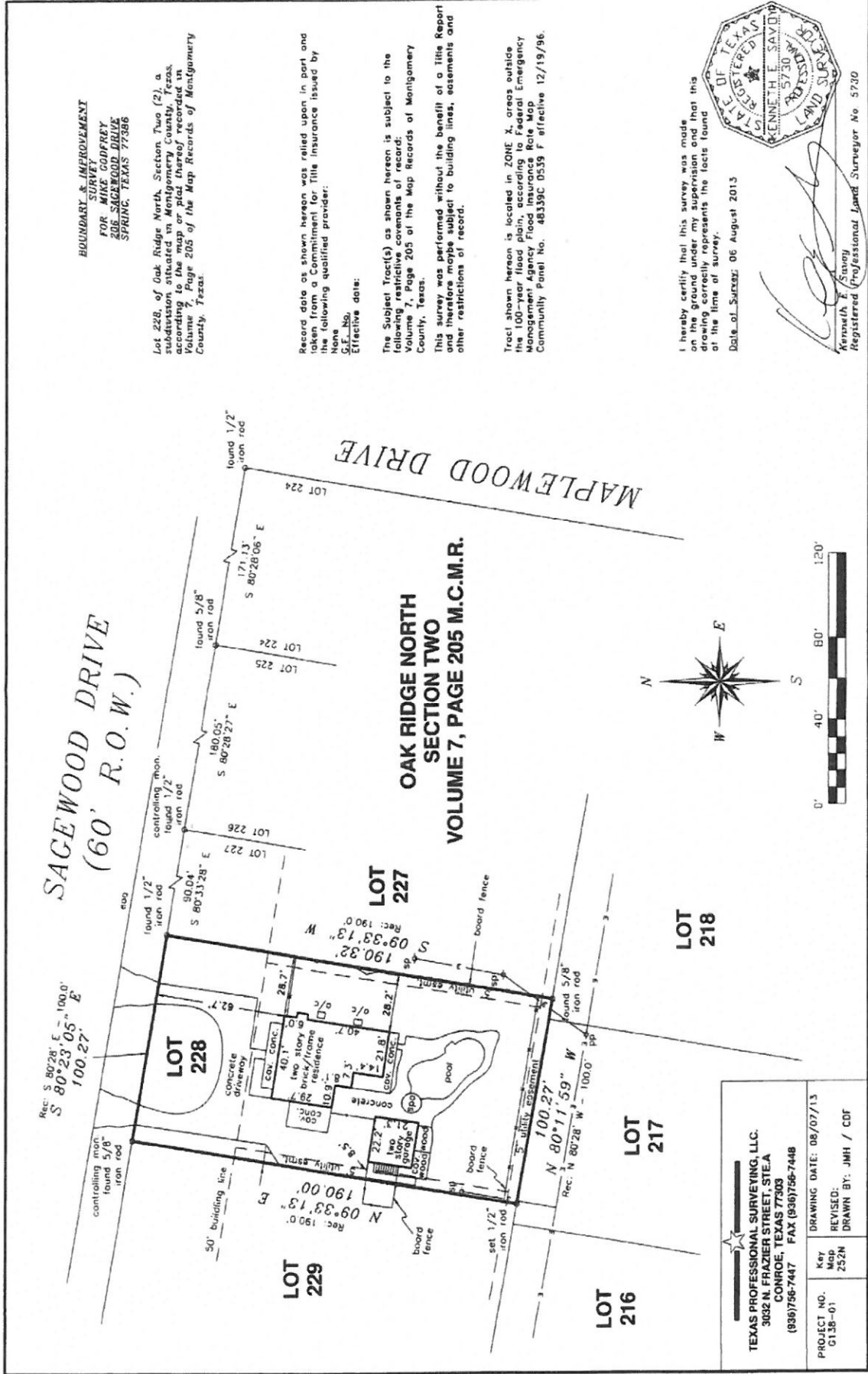

**BOUNDARY & IMPROVEMENT SURVEY FOR MIKE GODFREY 206 SAGEWOOD DRIVE SPRING, TEXAS 77386**

Lot 228, of Oak Ridge North, Section Two (2), a Subdivision of the 100-year flood plain, as shown on the map or plat thereof recorded in Volume 7, Page 205 of the Map Records of Montgomery County, Texas.

Record date as shown hereon was relied upon in part and taken from a Commitment for Title Insurance issued by the following qualified provider:  
 None  
 S.E. No. Effective date:

The Subject Tract(s) as shown hereon is subject to the following restrictive covenants of record:  
 Volume 7, Page 205 of the Map Records of Montgomery County, Texas.

This survey was performed without the benefit of a Title Report and the owner accepts the responsibility for any other restrictions of record.

Tract shown hereon is located in ZONE X, areas outside the 100-year flood plain, according to Federal Emergency Management Agency Flood Insurance Rate Map Community Panel No. 48339C 0539 F effective 12/19/96.

I hereby certify that this survey was made on the ground and under the supervision of the drafter and that this drawing correctly represents the facts found at the time of survey.

Date of Survey: 06 August 2013



*Kenneth E. Sway*  
 Kenneth E. Sway  
 Registered Professional Land Surveyor No. 5730



<b>TEXAS PROFESSIONAL SURVEYING, LLC.</b> 3032 N. FRAZIER STREET, STE A CONROE, TEXAS 77303 (836)756-7447 FAX (836)756-7448	
DRAWING DATE: 08/07/13 REVISED: DRAWN BY: JMH / CDF	Key Map 5138-01 232N