

ALL DIMENSIONS ARE THE PROPERTY OF JACK PRESTON WOOD ARCHITECTURE INC. AND ARE LIMITED TO A ONE-TIME USE TO CONSTRUCT A SINGLE RESIDENCE. THESE DIMENSIONS ARE NOT TO BE USED FOR ANY OTHER PROJECTS WITHOUT THE WRITTEN PERMISSION OF THE ARCHITECT. THE ARCHITECT SHALL HAVE NO LIABILITY ASSOCIATED WITH SUCH CONDUCTS OR REUSE OF DIMENSIONS. IF NO SUCH CONTACT IS MADE, THEN THE CONTRACTOR AND SUBCONTRACTORS, THEIR AGENTS AND EMPLOYEES, ASSUME ALL LIABILITY ASSOCIATED WITH SUCH CONDUCTS OR REUSE OF DIMENSIONS.

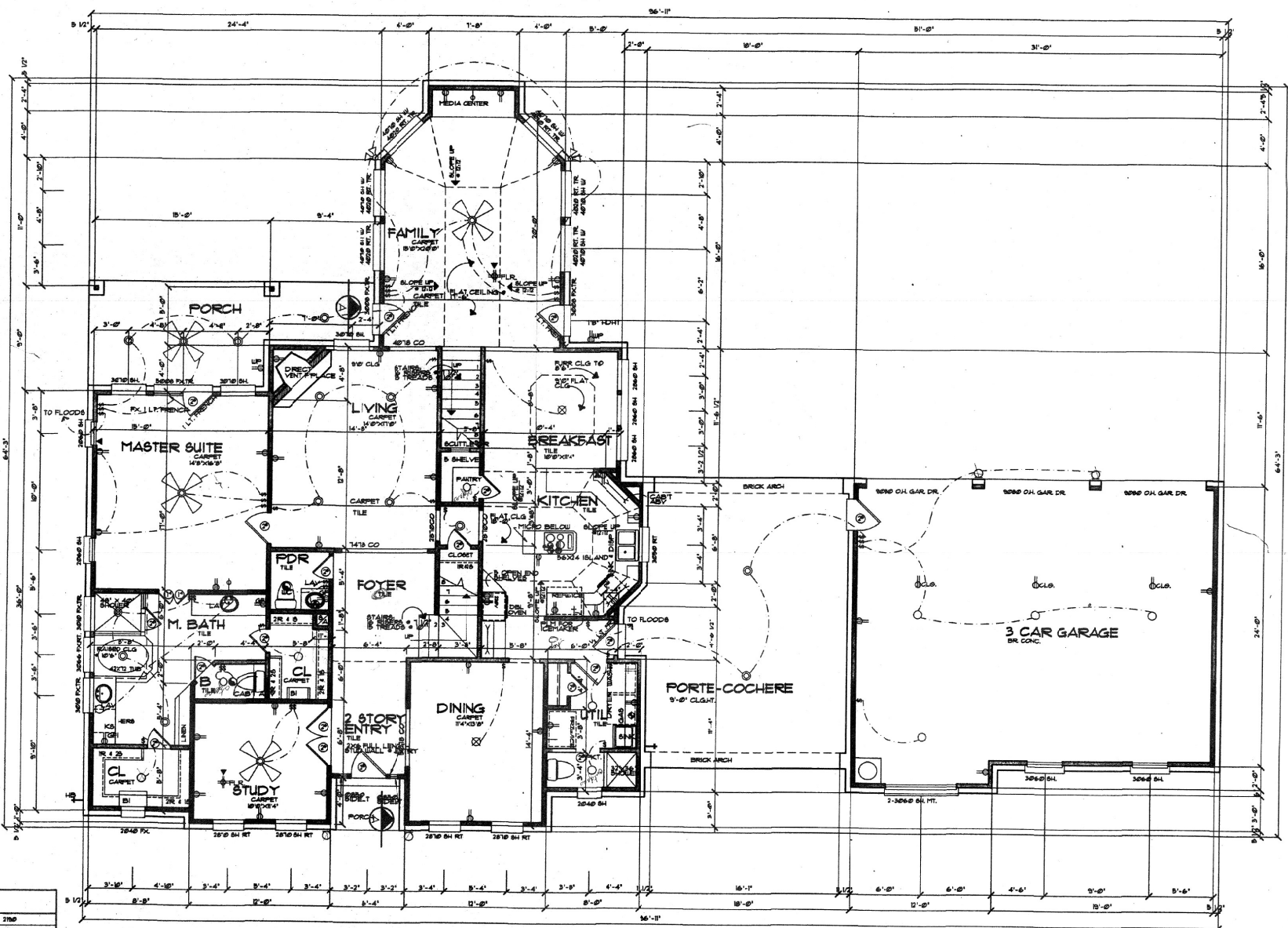

AREAS	
FIRST FLOOR	2160
SECOND FLOOR	509
TOTAL LIVING	3448
TOTAL SLAB	3647
TOTAL COVERED	5716

FIRST FLOOR PLAN

SCALE: 1/4" = 1'-0" x 3/8" = 2'-0" STUDS @ 16" OC, UNLESS NOTED; WINDOWS @ 1'-0" HEIGHT UNLESS NOTED

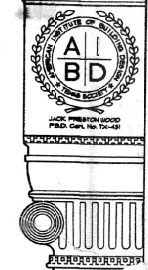

REVISIONS:
 START DATE:
 ARCHITECTOR INC.
 JACK PRESTON WOOD
 2228 SOUTH WASHINGTON AVENUE SUITE 104
 JACKSONVILLE, FLORIDA 32216
 PHONE (904) 322-2278 FAX (904) 322-2940

DRAWN BY: SOLUTION	CHECKED BY: BOOTH
CAD FILE G:\ARCH\04061905\190501.DWG	JOB # 45-22-2444
2	SHEET

ALL DIMENSIONS AND SPECIFICATIONS ARE THE PROPERTY OF JACK FRESTON WOOD ARCHITECTURE, INC. ARCHITECT'S RIGHT IS CONDITIONAL AND LIMITED TO ONE-TIME USE TO CONSTRUCT A SINGLE PROJECT ON THE LOT STATED HEREIN, AND USE IS LIMITED SPECIFICALLY TO SUCH PROPERTY. THE USE OR REPRODUCTION OF THESE PLANS WITHOUT WRITTEN PERMISSION OF THE DESIGNER IS STRICTLY PROHIBITED. THE USER ASSUMES ALL LIABILITY ASSOCIATED WITH SUCH CONFLICTS OR INCONGRUENCIES. IF NO SUCH CONTACT IS MADE, THEN THE CONTRACTOR AND SUBCONTRACTORS, THEIR AGENTS AND EMPLOYEES ASSUME ALL LIABILITY ASSOCIATED WITH SUCH CONFLICTS OR INCONGRUENCIES.

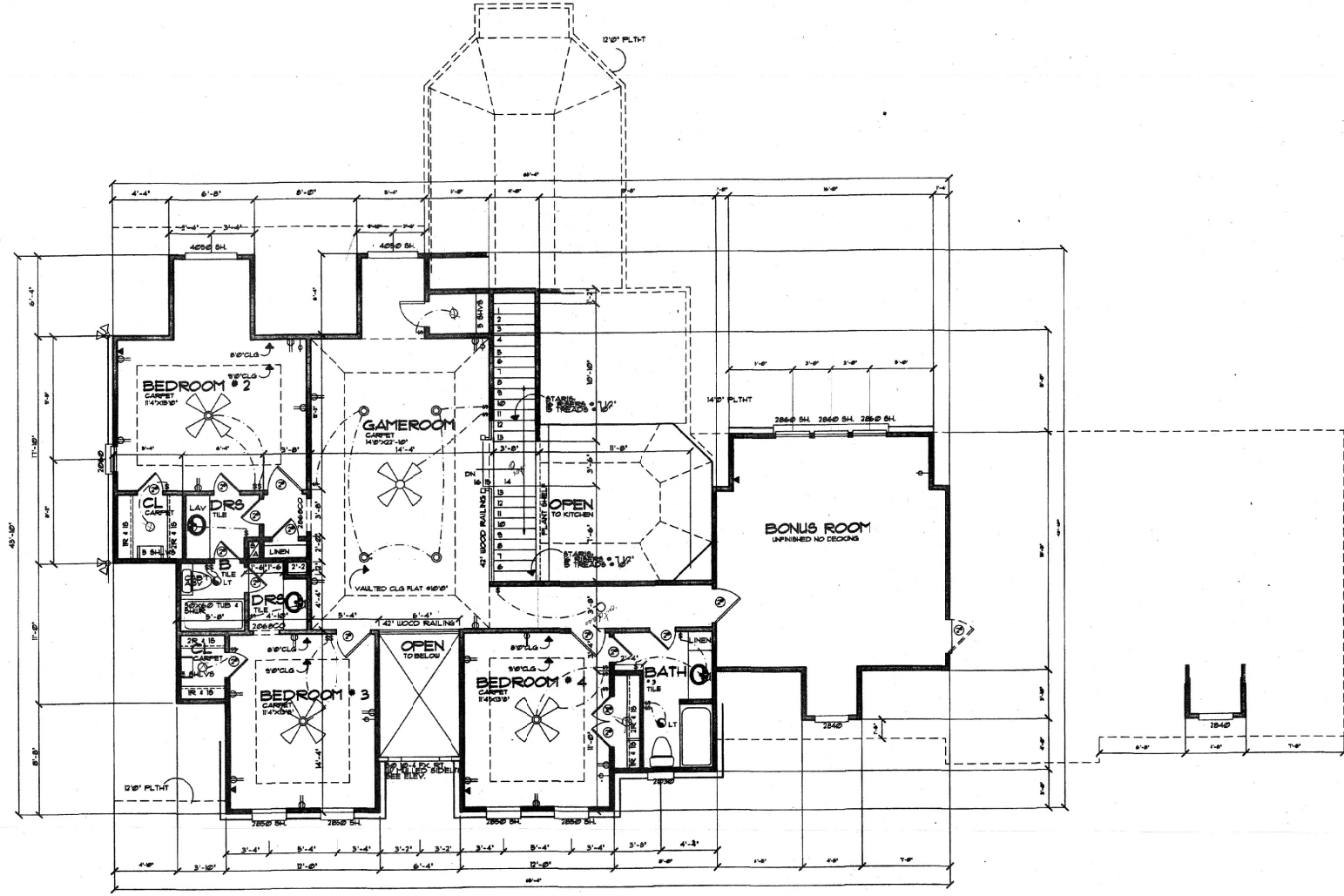

SECOND FLOOR PLAN

SCALE: 1/8" = 1'-0" 1/4" = 2'-0" DIMENSIONS • 1/4" = 0.0000 INCHES • 0.00" MEAN UNLESS NOTED



REVISIONS:
 START DATE:

ARCHITECTOR INC.
JACK FRESTON WOOD
 2800 SOUTH BROADWAY SUITE 104
 PHOENIX, AZ 85004
 PHONE (602) 325-2574 FAX (602) 325-2640

NO.	DESCRIPTION	DATE
1	ISSUED FOR PERMIT	06/20/09
2	ISSUED FOR CONSTRUCTION	06/23/09
3	ISSUED FOR CONSTRUCTION	06/23/09
4	ISSUED FOR CONSTRUCTION	06/23/09
5	ISSUED FOR CONSTRUCTION	06/23/09
6	ISSUED FOR CONSTRUCTION	06/23/09
7	ISSUED FOR CONSTRUCTION	06/23/09
8	ISSUED FOR CONSTRUCTION	06/23/09
9	ISSUED FOR CONSTRUCTION	06/23/09
10	ISSUED FOR CONSTRUCTION	06/23/09
11	ISSUED FOR CONSTRUCTION	06/23/09
12	ISSUED FOR CONSTRUCTION	06/23/09
13	ISSUED FOR CONSTRUCTION	06/23/09
14	ISSUED FOR CONSTRUCTION	06/23/09
15	ISSUED FOR CONSTRUCTION	06/23/09
16	ISSUED FOR CONSTRUCTION	06/23/09
17	ISSUED FOR CONSTRUCTION	06/23/09
18	ISSUED FOR CONSTRUCTION	06/23/09
19	ISSUED FOR CONSTRUCTION	06/23/09
20	ISSUED FOR CONSTRUCTION	06/23/09
21	ISSUED FOR CONSTRUCTION	06/23/09
22	ISSUED FOR CONSTRUCTION	06/23/09
23	ISSUED FOR CONSTRUCTION	06/23/09
24	ISSUED FOR CONSTRUCTION	06/23/09
25	ISSUED FOR CONSTRUCTION	06/23/09
26	ISSUED FOR CONSTRUCTION	06/23/09
27	ISSUED FOR CONSTRUCTION	06/23/09
28	ISSUED FOR CONSTRUCTION	06/23/09
29	ISSUED FOR CONSTRUCTION	06/23/09
30	ISSUED FOR CONSTRUCTION	06/23/09