

Scale: 1" = 20'

ROCKSIDE LANE (50' R.O.W.)

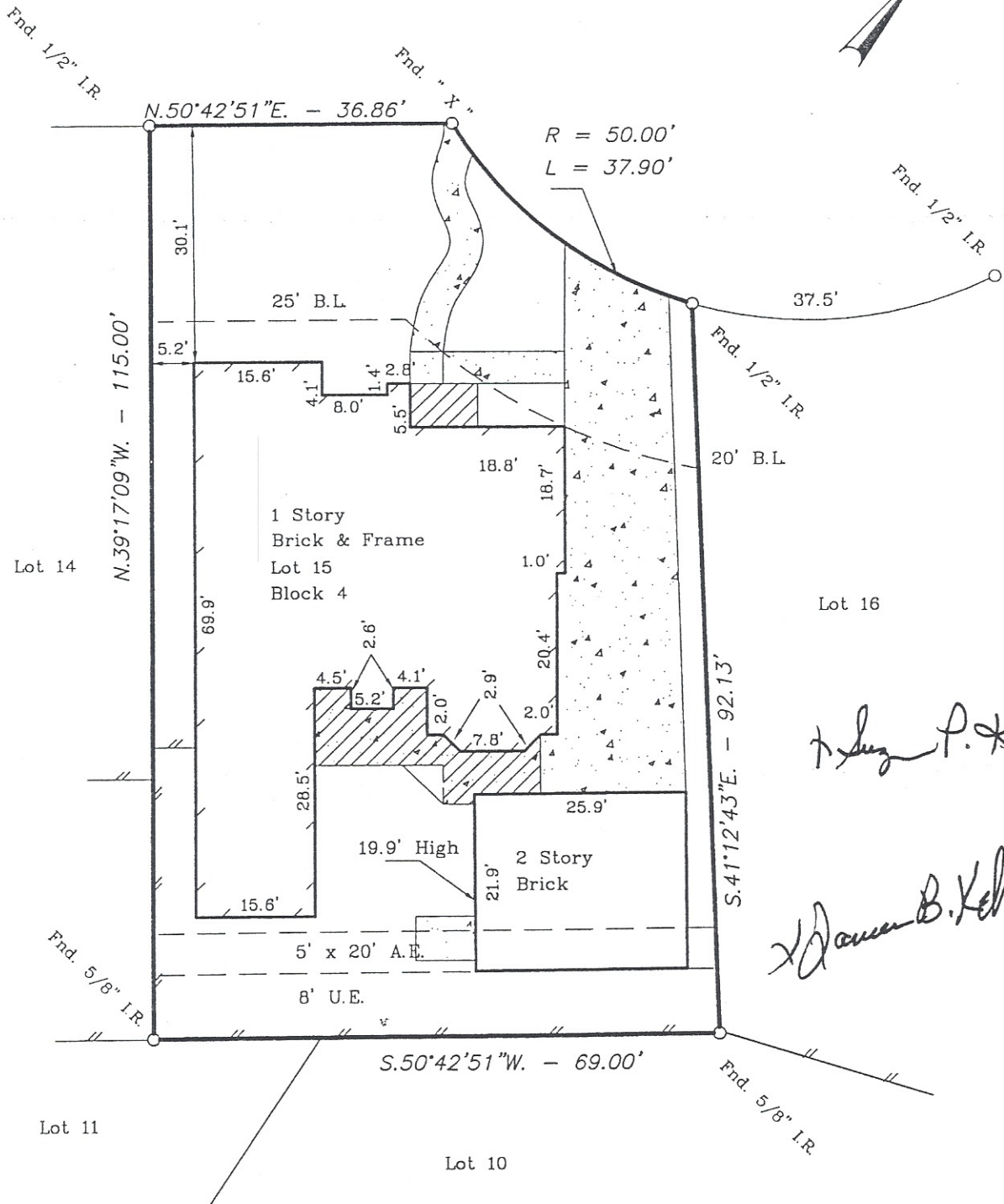
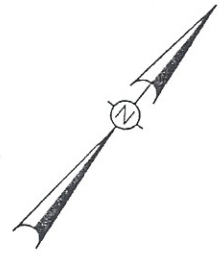

James P. Kelly
Suzanne B. Kelly

Notes :

- Basis for Bearings: S-E R.O.W. of Rockside Lane (N. 50°42'51" E.)
- Distances shown are ground distances
- All abstracting done by title company
- All B.L.'s & U.E.'s taken from recorded plat unless otherwise noted
- All fences are 6' wood unless otherwise noted.
- H.L.&P. Agmt. H.C.C.F.N. G207265 & G829382
- CATV Agmt. H.C.C.F.N. H152078
- 2 Story garage is not in A.E.

This property appears to be out of the 100 year flood plain, & in insurance rate map zone X, as per map 48201C0245J Dated 11-06-96

I hereby certify that this survey was made on the ground under my supervision on 6-08-98 and that this plat represents the facts found at the time of the survey.

Charles Brandt 6-9-98

Charles O. Brandt, R.P.L.S. No. 4344 Date

Inherent inaccuracies of FEMA or flood control maps preclude a surveyor from certifying to accuracies of locations based on such maps



LOT: 15	BLOCK: 4	SUBDIVISION: Replat of Shannon Forest	SECTION: 1
RECORDATION: Volume 303, Page 2 of Map Records		COUNTY: Harris	STATE: Texas
ADDRESS: 7811 Rockside Lane		CITY: Spring	LENDER: Home Trust Co.
PURCHASER: James B. Kelly III & Suzanne P. Kelly		TITLE COMPANY: Chicago Title Co.	G.F. # 4490180223917

GULLETT & ASSOCIATES, INC.
 P.O. BOX 230187
 HOUSTON, TEXAS 77223
 (713) 644-3219 • FAX (713) 644-4945

DRAWN BY: E.G.
 DRAWING NO.: 98051417