

© 2004 Dishon Surveying & Drafting, Inc.
 This document, delivered as an instrument of professional service
 is the property of Dishon Surveying & Drafting, Inc. and is not to
 be copied, reproduced, copied or distributed in whole or part without
 the written authorization of Dishon Surveying & Drafting, Inc.

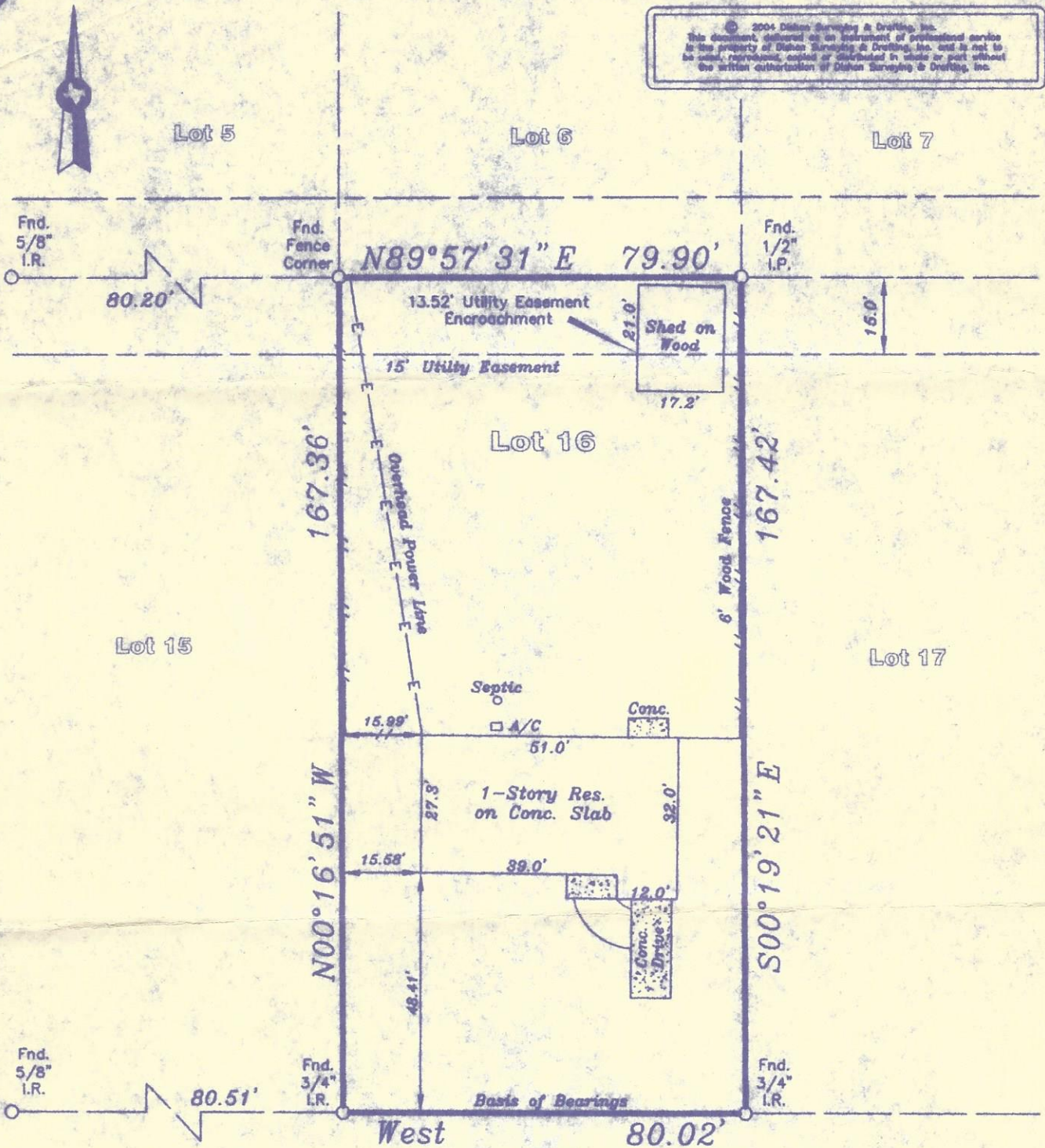

1355 Windwood Drive
 Vidor, Texas 77662

SURVEY MADE FOR:
 Clifton T. Ellis Jr. &
 Evelyn Ellis
DATE: 10/08/04
SCALE: 1" = 30'
G.F. # 18758
FEMA FLOOD ZONE: C
PANEL NUMBER:
 480514-0005-B
PANEL DATE: 01/06/83
FIELD BK/PG NO. 04-01/58
PROJECT NO. 04-278
REVISED:

LEGAL DESCRIPTION:
 Being all of Lot Number 16 of Karen Addition
 according to the Map or Plat thereof recorded
 in Volume 7, Page 66 of the Map Records of
 Orange County, Texas.

SURVEYORS CERTIFICATE:
 I, WESLEY C. DISHON, TEXAS REGISTERED
 PROFESSIONAL LAND SURVEYOR NUMBER 5756,
 DO HEREBY CERTIFY THAT THIS SURVEY WAS
 MADE ON THE GROUND UNDER MY SUPERVISION,
 OF THE PROPERTY LEGALLY DESCRIBED HEREON,
 AND THAT THIS SURVEY IS TRUE AND CORRECT
 TO THE BEST OF MY KNOWLEDGE AND BELIEF,
 AND THAT THERE ARE NO DISCREPANCIES,
 CONFLICTS, SHORTAGES IN BOUNDARIES,
 ENCROACHMENTS, PROTRUSIONS, OVERLAPPING
 OF IMPROVEMENTS, VISIBLE UTILITY LINES, OR
 ROADS IN PLACE, EXCEPT AS SHOWN ON THE
 FOREGOING PLAT, AND THE PROPERTY HAS
 ACCESS TO AND FROM A DEDICATED PUBLIC
 ROADWAY, UNLESS SHOWN OTHERWISE.

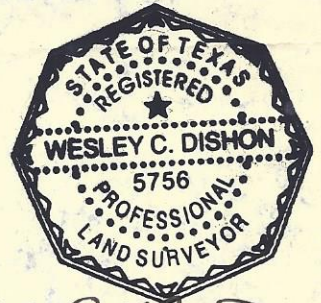

DISHON
 SURVEYING AND DRAFTING, INC.
 9916 STORI LANE ORANGE, TX 77632
 (409-745-0952) (FAX 409-745-0958)

X Clifton T. Ellis Jr. 10/18/04
 X Evelyn Ellis 10/18/04

Yma