

SCALE 1"=20'

(9310) FIND HORN COURT

(50' R.O.W.)

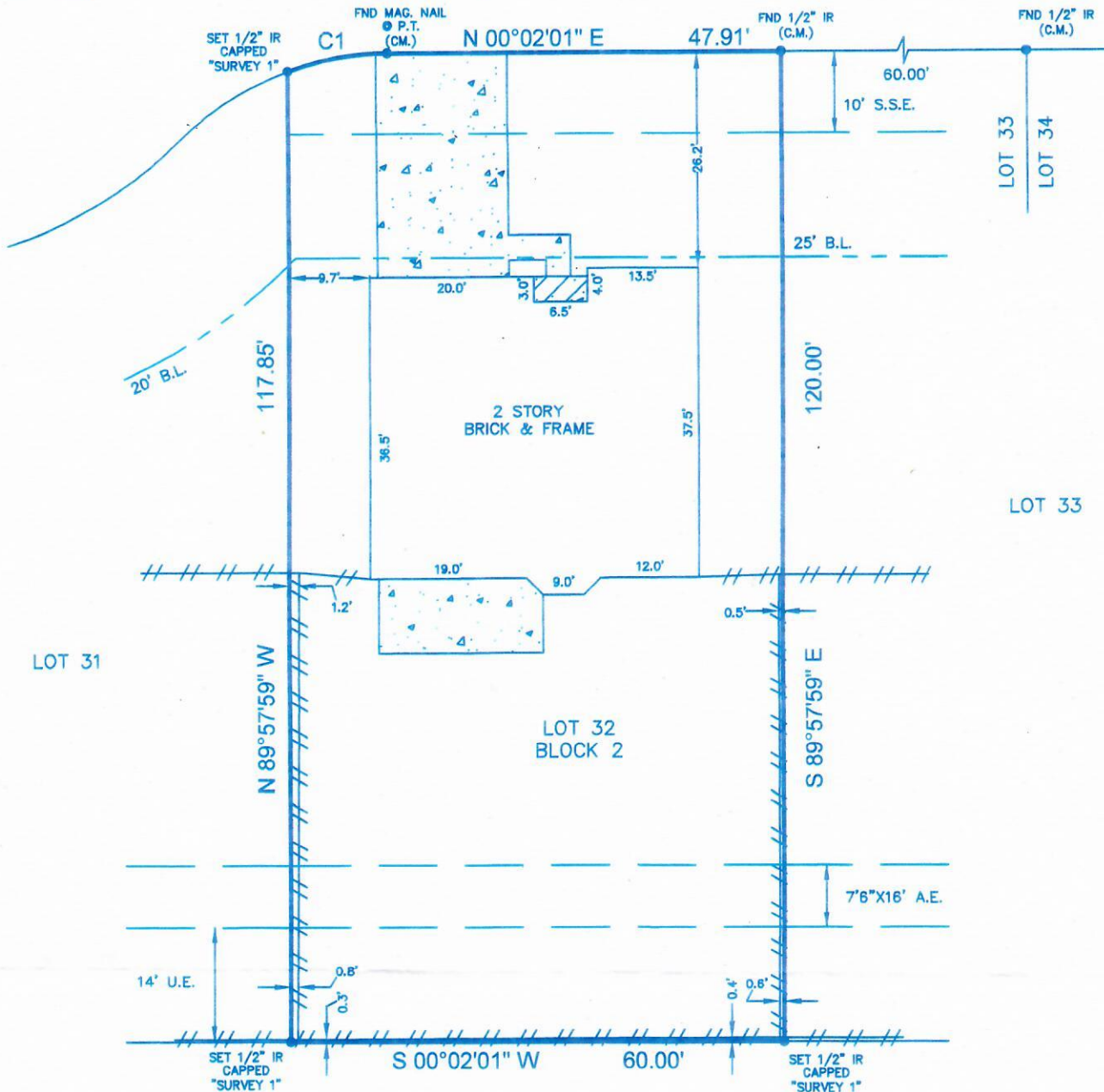

LEGEND



| CURVE | RADIUS | LENGTH | CHORD BEARING | CHORD |
|-------|--------|--------|---------------|--------|
| C1 | 25.00' | 12.34' | N10°03'00\"W | 12.28' |

NOTE: RESTRICTIVE COVENANTS AS RECORDED IN F.C. NO. 489100 M.R., C.F. NOS. T009352, T581457, T682742, R397762, R486547, T026894, T045100, U162273, T206893, T682741, V299560 & W529782.

NOTE: AN AGREEMENT WITH H.L.&P. AS RECORDED IN C.F. NO. V451369.

BUYER
**YAOHE CAO AND
ZHIFEI YE**

PROPERTY ADDRESS
9310 FIND HORN COURT

DESCRIBED PROPERTY

LOT 32, IN BLOCK 2, OF ABERDEEN GREEN, SECTION 7, A SUBDIVISION IN HARRIS COUNTY, TEXAS, ACCORDING TO THE MAP OR PLAT THEREOF RECORDED IN FILM CODE 489100 OF THE MAP RECORDS OF HARRIS COUNTY, TEXAS.