

MAP OR PLAT RECORDED IN C.F. X835373 F.C. 564002 HARRIS COUNTY MAP RECORDS.

This original work is protected under Copyright Laws, Title 17 United States Code 101 and 102. All violators will be prosecuted to the fullest extent of the law. This survey is being provided solely for the use of the recipients named herein, and no license has been created, express or implied, to copy the survey except as is necessary in conjunction with the original transaction, which shall take place within thirty (30) days from the date adjacent to the signature line hereon.

Bearings based on recorded plat. Found or set iron rods at all corners.

LOT SUBJECT TO AN EASEMENT AS RECORDED IN CLERK'S FILE NO.S Y547940, AND Y567940.

LOT SUBJECT TO A CENTERPOINT ENERGY EASEMENT AS RECORDED IN CLERK'S FILE NO. X734498, AND RELEASED IN C.F. X984507.

This Tract DOES NOT Lie Within The 100 Year Flood Plain According To LOMR Dated 9/24/04 (zone X).  
 Warning: Use This Flood Information At Your Own Risk.  
 LOT SUBJECT TO RESTRICTIONS IN 564002 OF THE MAP RECORDS AND UNDER CLERK'S FILE NO.S X865003  
 Y060330, Y547940, AND Y567940

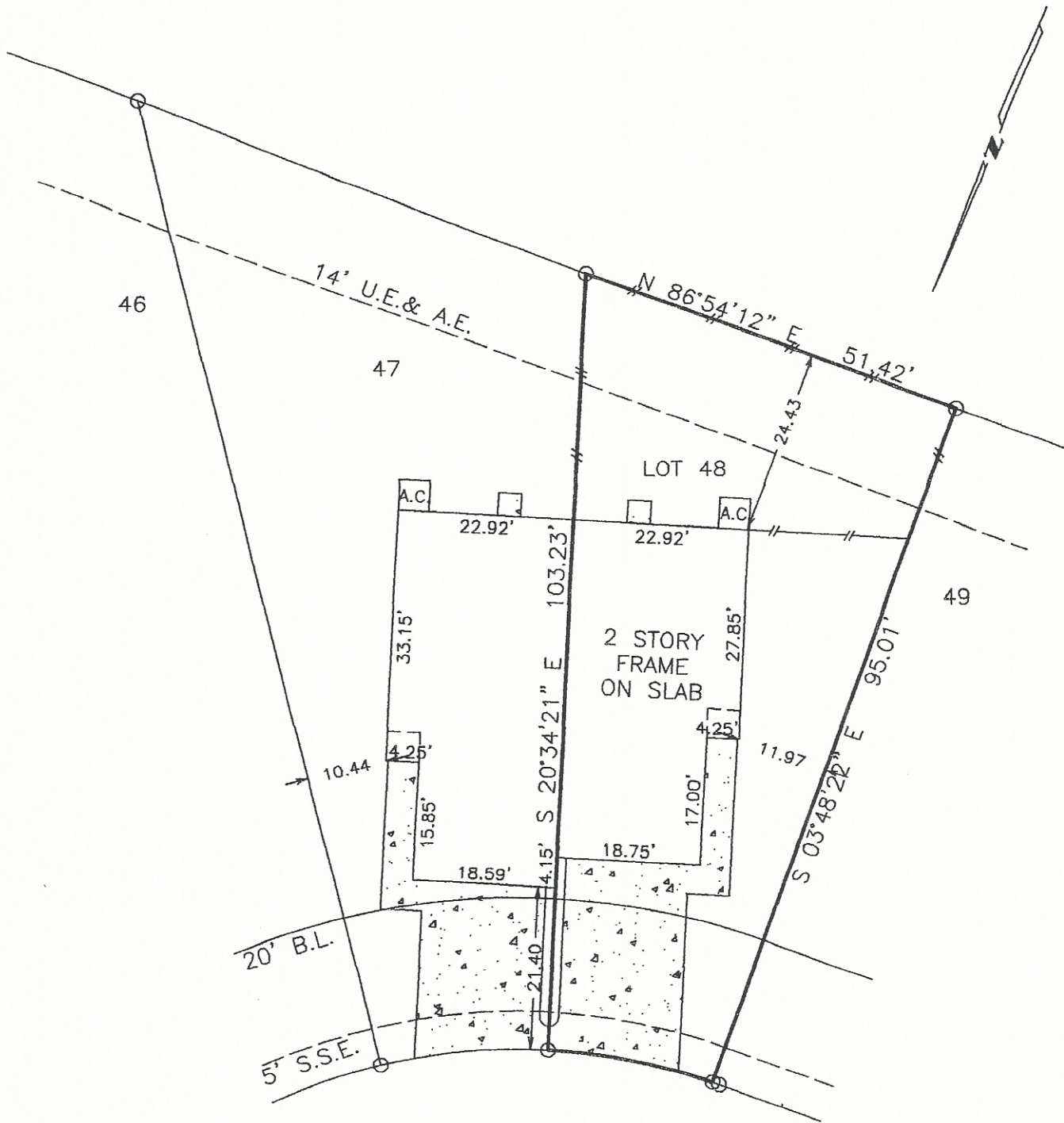

*[Handwritten Signature]*

3416 ORCHID TRACE LANE

SURVEY  
 LOT 48, BLOCK 1, BRUNSWICK MEADOWS  
 SECTION 1, HARRIS COUNTY, TEXAS