

CF NO. 0750-12256 SOUTHERN AMERICAN TITLE
ADDRESS: 20519 MORNING CREEK DRIVE
KATY, TEXAS 77450
BORROWER: DONNA M. SCOBEE

LOT 27, BLOCK 4 KELLIWOOD GARDENS, SECTION 1

ACCORDING TO THE MAP OR PLAT THEREOF RECORDED
IN VOLUME 345, PAGE 33 OF THE MAP RECORDS
OF HARRIS COUNTY, TEXAS



Handwritten signature: A. B. ...

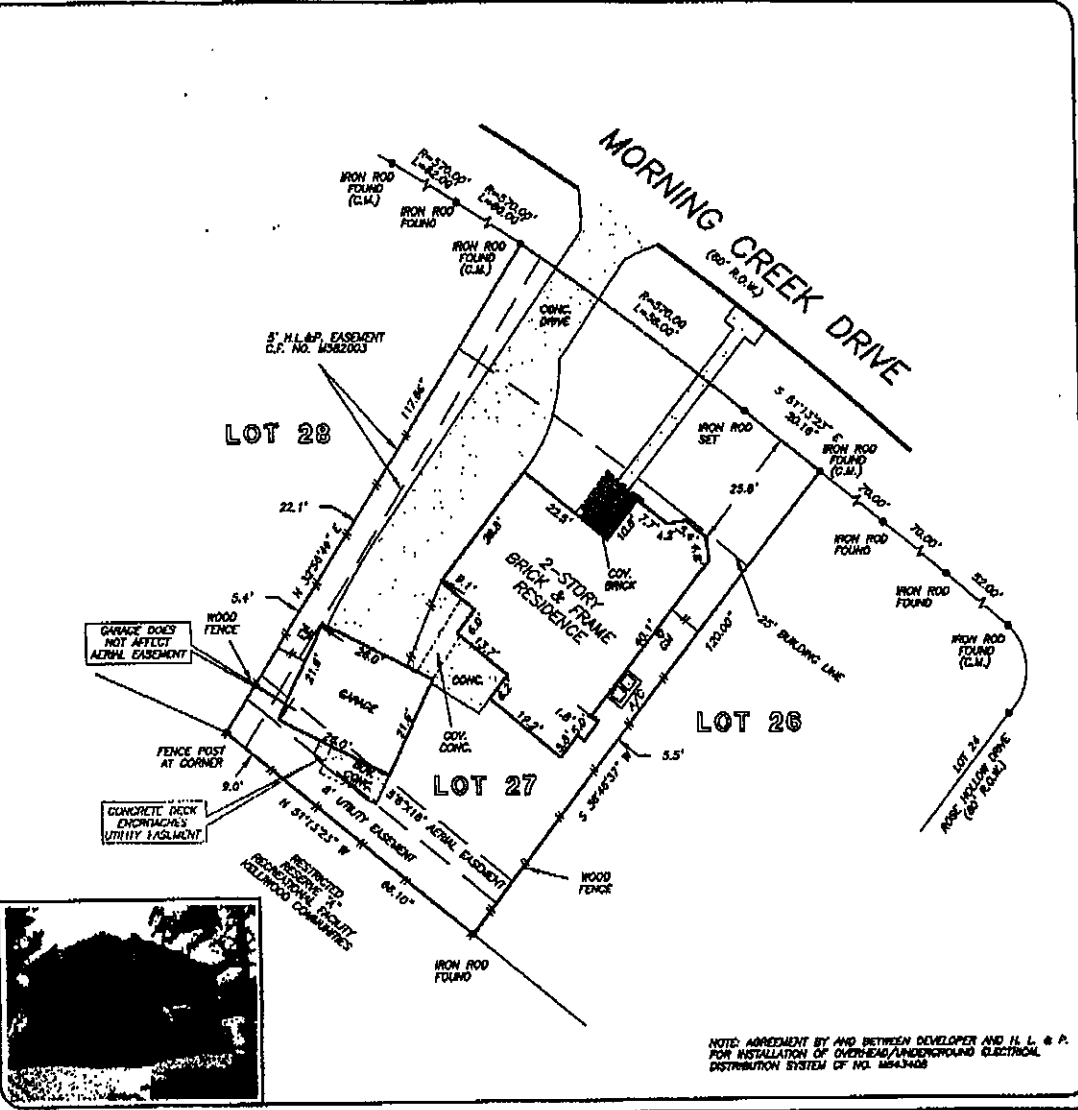

THIS PROPERTY DOES NOT LIE WITHIN THE
100 YEAR FLOOD PLAIN AS PER FIRM
PANEL NO. 48201C 0615 J
MAP REVISION: 11/8/96
ZONE X
BASED ONLY ON VISUAL EXAMINATION OF MAPS.
INACCURACIES OF FEMA MAPS PREVENT EXACT
DETERMINATION WITHOUT DETAILED FIELD STUDY

A SUBSURFACE INVESTIGATION
WAS BEYOND THE SCOPE OF THIS SURVEY

RECORD NUMBER: VOL. 345, PG. 33, H.C.M.R.

I HEREBY CERTIFY THAT THIS SURVEY WAS MADE
ON THE GROUND, THAT THIS PLAT CORRECTLY
REPRESENTS THE FACTS FOUND AT THE
TIME OF SURVEY AND THAT THERE ARE NO
ENCUMBRANCES APPARENT ON THE GROUND,
EXCEPT AS SHOWN HEREON. THIS SURVEY IS
CERTIFIED FOR THIS TRANSACTION ONLY AND
ABSTRACTING PROHIBITED IN THE ABOVE
REFERENCED TITLE COMMITMENT WAS RELIED
UPON IN PREPARATION OF THIS SURVEY.

ALLEN D. HUGHES
PROFESSIONAL LAND SURVEYOR
NO. 3891
JOB NO. 07-04319
APRIL 12, 2007

DRAWN BY: VT

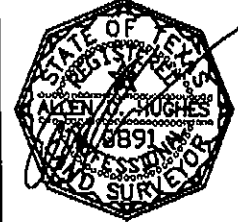

KELLER WILLIAMS
Realty, L.P.
LUREN MONTZ
713-461-9393

Southern American
Title Company
KATHY HEENAN
281-578-4035

DALE ROSS
281-578-4000

