

FROM FLEET MTG-CD0-CHANNEL 2 TO 1412 292 4004

17-05-18

12:51

#995 P.02/02

TOM
6/18/98 3:15

FLEIG 596T3863

8036734600

FLFLEET INFO SUC → FLEET MTG-TEAM A

215

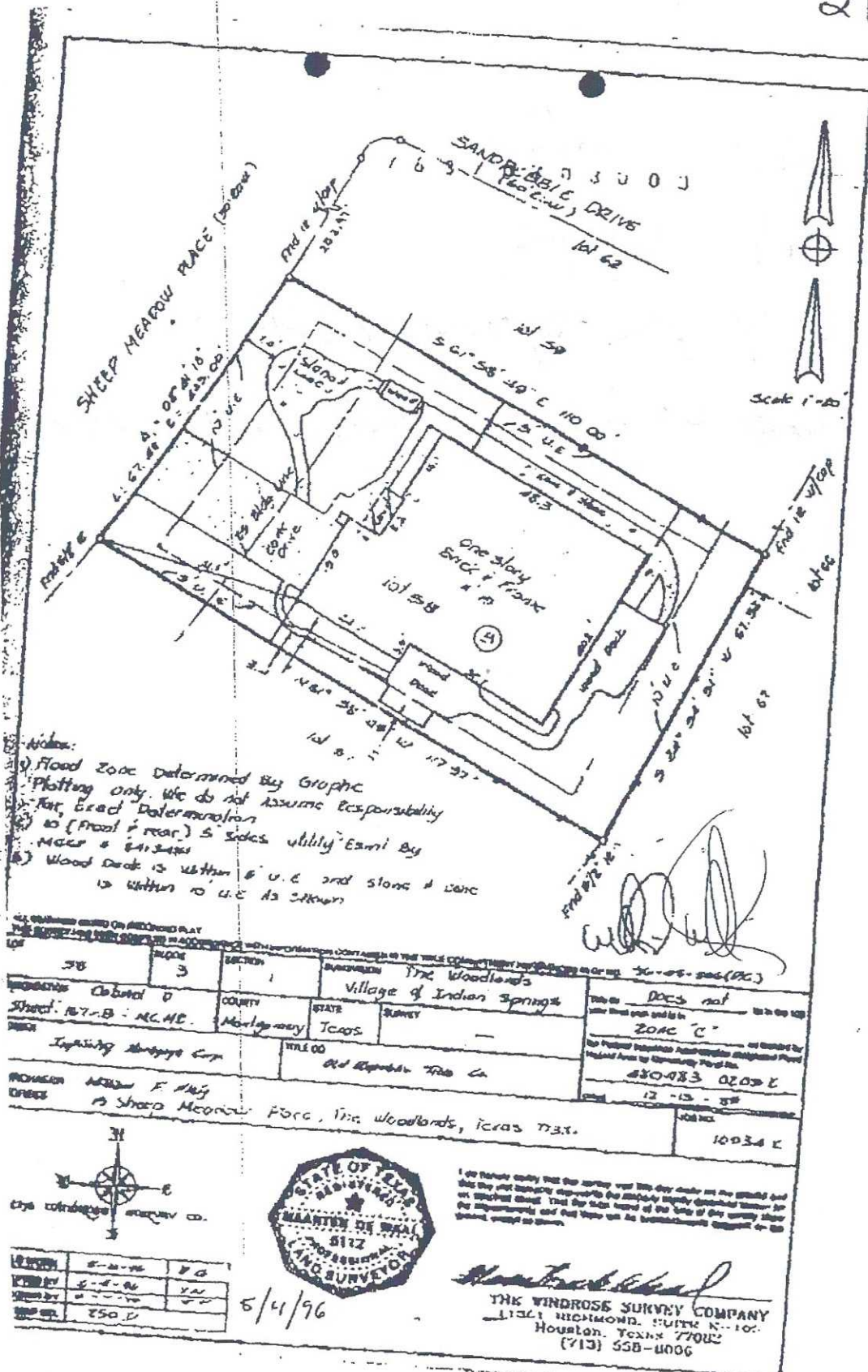

Notes:
 1) Flood Zone Determined By Graphic Plotting only. We do not assume responsibility for Flood Determination
 2) 10' (front & rear) 5' sides utility Easement By MOCA # 841344
 3) Wood Deck is within 6' U.E. and stone & concrete within 10' U.E. as shown

ALL DIMENSIONS SHOWN ON THIS PLAN ARE BASED ON THE SURVEY AND THE ACCURACY OF THE DIMENSIONS IS NOT GUARANTEED BY THE SURVEYOR.

LOT	58	BLK	3	SECTION	1	SUBDIVISION	The Woodlands Village of Indian Springs	TITLE	Old Republic Title Co	DATE	12-13-88	REMARKS	10034 E
PROPOSED	Colonial D	COUNTY	Montgomery	STATE	Texas	SURVEY							
SHOWN	167.18' - 167.18'												
OWNER	Ingenuity Group Corp												
DESIGNER	William F. King												
DATE	6/18/98												



I do hereby certify that the survey was made by me or under my direct supervision and that the same is in accordance with the laws of the State of Texas and the rules and regulations of the State Surveyor.

THE WINDROSE SURVEY COMPANY
 11361 RICHMOND, SUITE N-101
 Houston, Texas 77042
 (713) 558-4006

DATE	6-18-98	PG	1
BY	W.F.K.	YAL	
CHKD BY	W.F.K.	YAL	
APPD BY	W.F.K.	YAL	

6/1/96