

GF NO. 375-04-5375 TEXAS AMERICAN TITLE
ADDRESS: 1366 TRAILWOOD VILLAGE DRIVE
HUMBLE, TEXAS 77339
BORROWER: RONNIE CHAD WARD AND
DORY WARD

LOT 22, BLOCK 31 TRAILWOOD VILLAGE, SECTION 5

ACCORDING TO THE MAP OR PLAT THEREOF RECORDED
IN VOLUME 239, PAGE 87 OF THE MAP RECORDS
OF HARRIS COUNTY, TEXAS

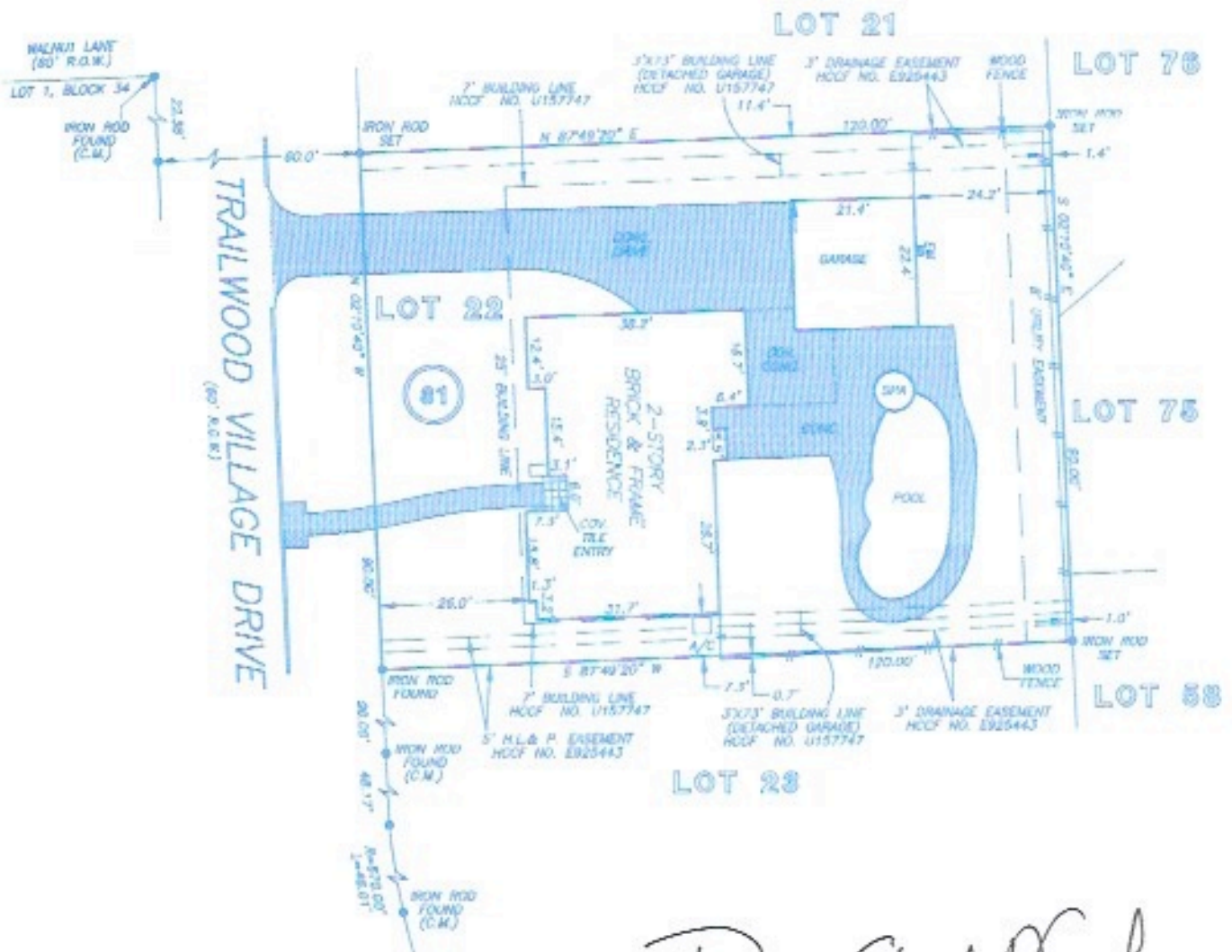

Richard [Signature]

NOTE: AN UNDERGROUND EASEMENT TWO FEET WIDE, FOR AUDIO AND VIDEO COMMUNICATION FACILITIES, AS PER HCOF NO. F046633.

NOTE: AGREEMENT BY AND BETWEEN DEVELOPER AND H. L. & P. FOR INSTALLATION OF OVERHEAD/UNDERGROUND ELECTRICAL DISTRIBUTION SYSTEM AS PER HCOF NOS. F076137 & F306698.

THIS PROPERTY DOES NOT LIE WITHIN THE 100 YEAR FLOOD PLAIN AS ESTABLISHED BY THE U.S. DEPT. OF HOUSING & URBAN DEVELOPMENT.
COMMUNITY/PANEL NO. 48201C 0315 K
MAP REVISION: 4/20/2000
ZONE X

I HEREBY CERTIFY THAT THIS SURVEY WAS MADE ON THE GROUND, THAT THIS PLAT CORRECTLY REPRESENTS THE FACTS FOUND AT THE TIME OF SURVEY AND THAT THERE ARE NO ENCROACHMENTS APPARENT ON THE GROUND, EXCEPT AS SHOWN HEREON. THIS SURVEY IS CERTIFIED FOR THIS TRANSACTION ONLY AND ABSTRACTING PROVIDED IN THE ABOVE REFERENCED TITLE COMMITMENT WAS RELIED UPON IN PREPARATION OF THIS SURVEY.

RECORD BEARING: VOL. 239, PG. 87 H.C.M.R.

PRECISION SURVEYORS
PROFESSIONAL LAND SURVEYS

1-800-LANDSURVEY 281-496-1586
1-800-526-3787 FAX 281-496-1567

14025 MEMORIAL DRIVE SUITE 8100 HOUSTON, TEXAS 77079

[Signature]
ALLEN D. HUGHES
PROFESSIONAL LAND SURVEYOR
NO. 3891
DRAWING NO. 04 07567
JULY 19, 2004



DRAWN BY: TN