

Scale: 1" = 20.0'

Acreage

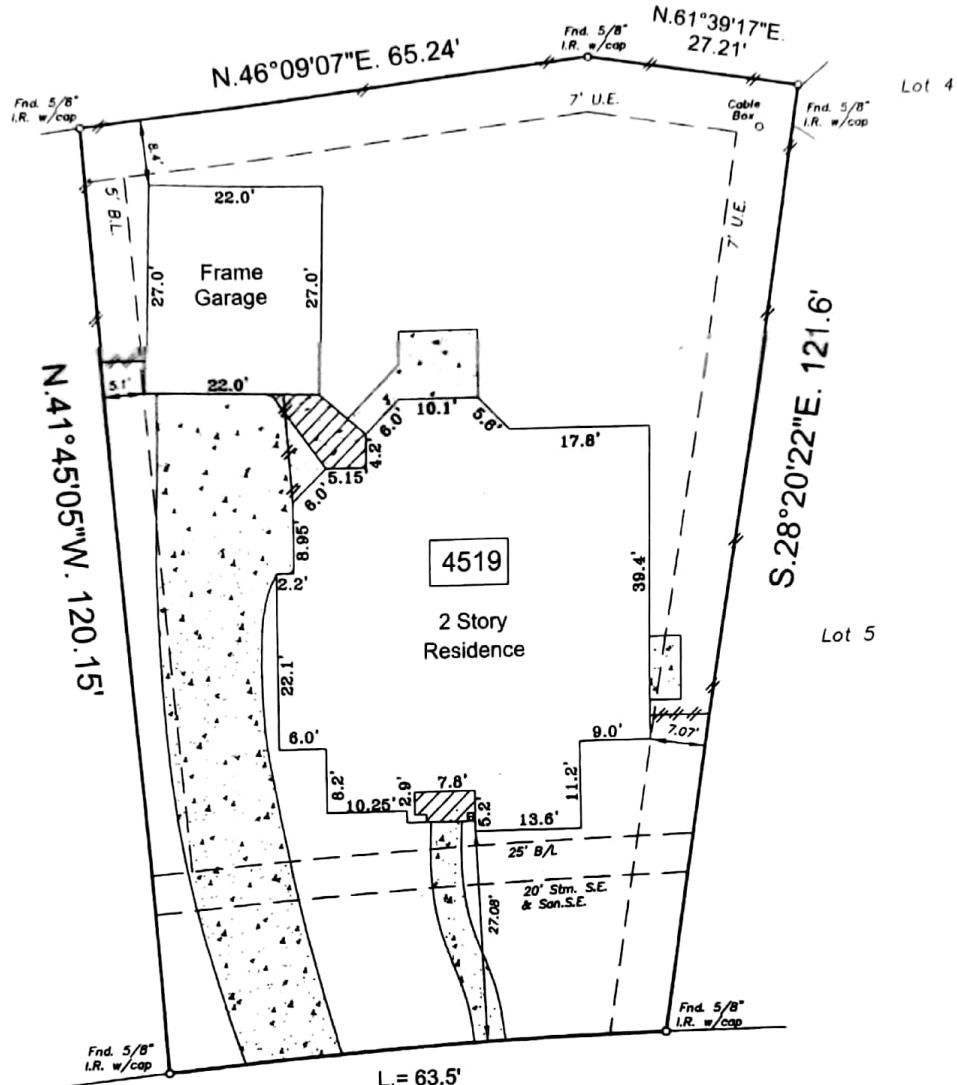

L = 63.5'  
R = 980.0'  
Ch. = 63.48'

Autumn Orchard Lane  
(60.0' R.O.W.)

In accordance with FEMA Community Panel # 48157C0085J revised January 3, 1997 the above subdivision lies in Zone X and Zone X shaded. Surveyor is not liable for any flooding that may ever occur on this property.

- Bearings based on recorded plat
- Surveyor did not abstract property
- Reliant Energy agreement CFN 2002101932, O.R.F.B.C.T.
- Property subject to all deed restrictions and restrictive covenants recorded or unrecorded including those stated in Schedule B Title Report
- ~~W~~ indicates wood fence



I hereby state that this survey was made on the ground under my supervision on June 23, 2004 and that this plat represents the circumstances at the time of the survey.

*Andrew C. Sherman* 6-24-04  
Date

Andrew C. Sherman, R.P.L.S. No. 5327  
Inherent inaccuracies of FEMA or flood control maps preclude a surveyor from certifying to accuracies of locations based on such maps

LOT: 6	BLOCK: 1	SUBDIVISION: Cinco Ranch West	SECTION: 16
RECORDATION: Slide #2303/B & 2304/A of the Plat Records		COUNTY: Fort Bend	STATE: Texas
ADDRESS: 4519 Autumn Orchard Lane		CITY: Katy	
PURCHASER: Eric Olmo & Paige Olmo		TITLE COMPANY: North American Title Company	G.F. #: 046230194



**SOUTHWEST SURVEYING CO.**

11847 MEADOW TRAIL LANE  
MEADOWS PLACE, TEXAS 77477  
(281) 568-3969 FAX (281) 564-3062

DRAWN BY: *lgs*  
DRAWING NO.: 06240404