

GF NO. CTH-KT-CTT13632484SO CHICAGO TITLE
 ADDRESS: 8611 LONGPATH COURT
 RICHMOND, TEXAS 77406
 BORROWER: PAUL D. STASZESKY AND
 ROBIN E. STASZESKY

LOT 5, BLOCK 2 LONG MEADOWS FARMS, SECTION 12

ACCORDING TO THE MAP OR PLAT THEREOF
 RECORDED IN PLAT NO. 20060129 OF THE PLAT
 RECORDS OF FORT BEND COUNTY, TEXAS

SCALE: 1" = 40'

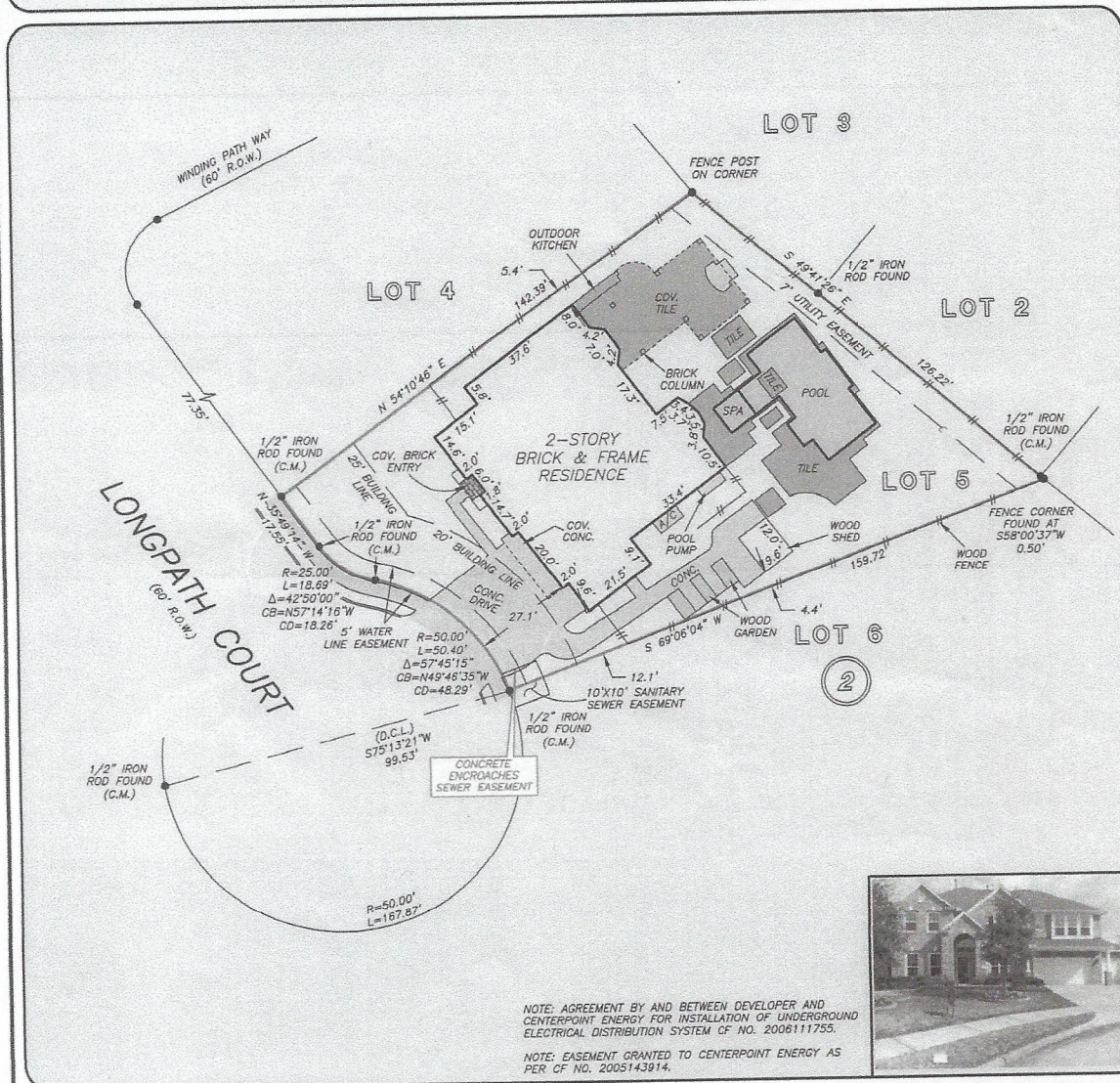

THIS PROPERTY DOES NOT LIE WITHIN THE
 100 YEAR FLOOD PLAIN AS PER FIRM
 PANEL NO. 481570 0115 J
 MAP REVISION: 01/03/1997
 ZONE X
 BASED ONLY ON VISUAL EXAMINATION OF MAPS.
 INACCURACIES OF FEMA MAPS PREVENT EXACT
 DETERMINATION WITHOUT DETAILED FIELD STUDY

A SUBSURFACE INVESTIGATION
 WAS BEYOND THE SCOPE OF THIS SURVEY

D.C.L. = DIRECTIONAL CONTROL LINE
 RECORD BEARING: PLAT NO. 20060129 F.B.C.P.R.

DRAWN BY: KL

I HEREBY CERTIFY THAT THIS SURVEY WAS MADE
 ON THE GROUND, THAT THIS PLAT CORRECTLY
 REPRESENTS THE FACTS FOUND AT THE
 TIME OF SURVEY AND THAT THERE ARE NO
 ENCROACHMENTS APPARENT ON THE GROUND,
 EXCEPT AS SHOWN HEREON. THIS SURVEY IS
 CERTIFIED FOR THIS TRANSACTION ONLY AND
 ABSTRACTING PROVIDED IN THE ABOVE
 REFERENCED TITLE COMMITMENT WAS RELIED
 UPON IN PREPARATION OF THIS SURVEY.

TERRANCE MISH
 PROFESSIONAL LAND SURVEYOR
 NO. 4981
 JOB NO. 14-00008
 JANUARY 06, 2014



Chicago Title
 Insurance Company
STACEY G. OLIVA
 281-398-3036



PRECISION
 surveyors

281-496-1586
 950 THREANEEDLE STREET SUITE 150 HOUSTON, TEXAS 77079

FAX 281-496-1867
 1777 NE LOOP 410 SUITE 600 SAN ANTONIO, TEXAS 78217

210-829-4941
 FIRM NO. 10063700

FAX 210-829-1555