

ARC	LEN.	RAD.	CHRD. BRG.
'A1'	56.83'	300.00'	S30°41'12"W

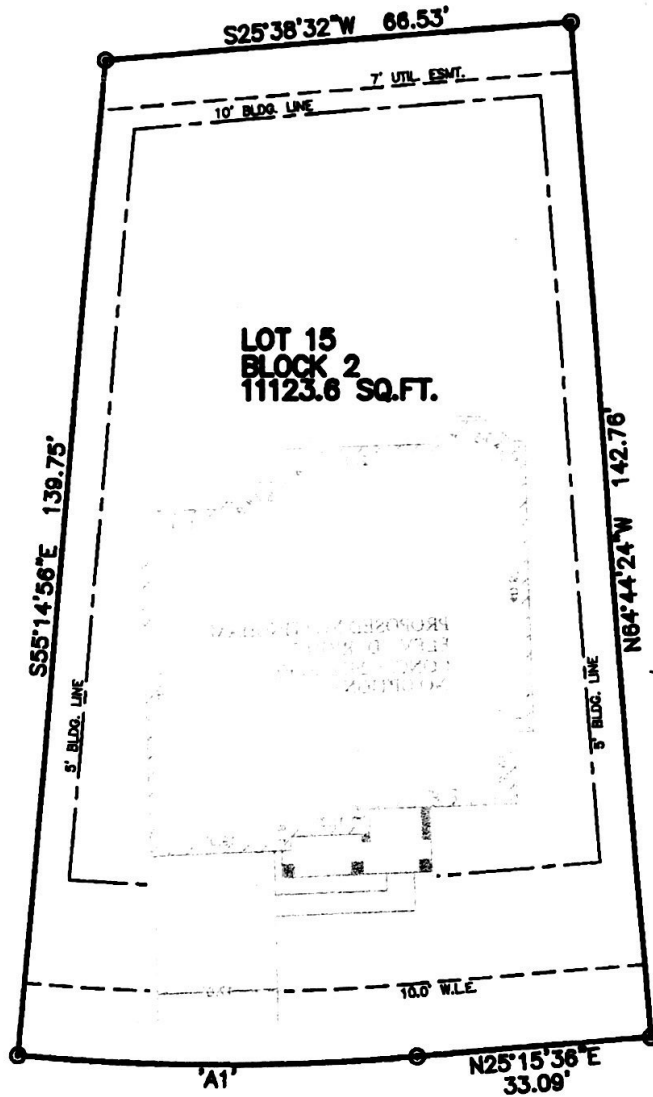

Handwritten notes:
 ✓ JTB
 ✓ JTB

SENTRY OAK WAY
 (50' R.O.W.)
 28' CONCRETE PAVEMENT

- NOTES:
 1. ALL BEARINGS SHOWN HEREON ARE BASED ON THE RECORDED PLAT.
 2. THIS PLOT PLAN WAS PREPARED WITHOUT BENEFIT OF A TITLE REPORT. THERE MAY BE EASEMENTS, BUILDING LINES & OTHER MATTERS OF RECORD NOT SHOWN HEREON. SURVEYOR OR ALLPOINTS SERVICES CORP. IS NOT LIABLE FOR ANY DAMAGES THAT MAY INCUR IN ANY EVENT THE BUILDER BUILDS ANY IMPROVEMENTS CLOSER THAN 5.0' OR WITHIN AN EASEMENT.

LOT DRAWING
 SCALE: 1 = 20'

©2010, ALLPOINTS SERVICES CORP., ALL RIGHTS RESERVED

FOR: TAYLOR MORRISON HOMES
 ADDRESS: SENTRY OAK WAY
 ALLPOINTS JOB #: TM30955CM
 G.F.:

**LOT 15, BLOCK 2,
 TELFAIR, SECTION 26,
 PLAT No. _____, PLAT RECORDS,
 FORT BEND COUNTY, TEXAS**



ISSUE DATE: 12/3/2010

ALLPOINTS SERVICES CORP. · COMMERCIAL/BUILDER DIVISION · 1515 WITTE ROAD · HOUSTON, TEXAS 77060