

BROWN ROAD

This property lies within ZONE 'X' as SCALED from FEMA Map Panel Number 4820020-L, dated June 21, 2007.

THIS MEANS THAT THE SUBJECT PROPERTY SCALES OUTSIDE THE 100 YEAR FLOOD PLAIN.

This determination is made strictly according to the FEMA Maps and does not reflect actual ground flood conditions. Furthermore, this company takes no responsibility for such.

LINE	BEARING	DISTANCE
L1	N 86°57'48" E	6012
L2	S 00°22'00" W	24663
L3	N 89°24'30" E	15663
L4	S 00°08'49" W	17960
L5	S 86°37'22" E	2073
L6	N 86°46'05" E	15542

Notes:
 1. Basis of bearings: the recorded deed.
 2. Survey performed within the limits of a title report and may be subject to easements and/or restrictions not shown.
 3. All corners are assumed to be Set unless stated otherwise.

- — — — — WOOD FENCE
- * — * — WIRE FENCE
- o — o — BRIGHT IRON FENCE
- Power Pole

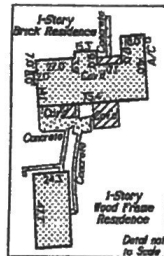

RESTRICTED RESERVE A
 BLOCK 1
 SPRING CREEK CHURCH OF CHRIST
 IN TOMBALL SUBDIVISION
 FC NO. 5928
 MPRHCT.

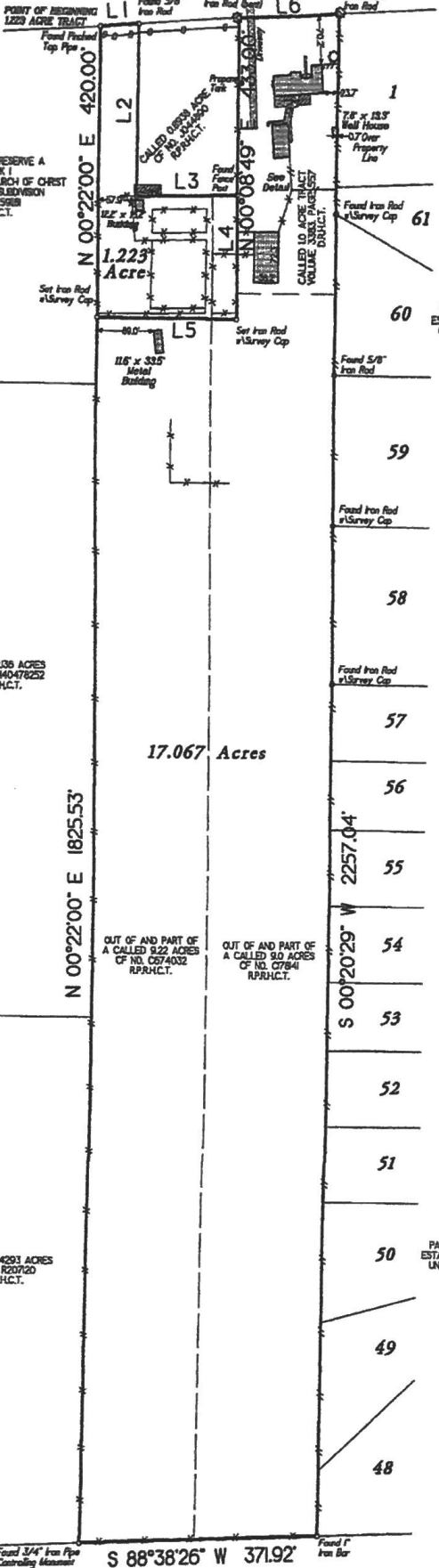

PARK PLACE
 ESTATES SOUTH
 UNRECORDED

PARK PLACE
 ESTATES SOUTH
 UNRECORDED

Being a 1.223 and 17.067 acre tracts of land situated in the Joseph House Survey, Abstract Number 34, of Harris County, Texas, being all of a called One acre as described in deed recorded in Volume 3983, Page 857 of the Deed Records of Harris County, Texas; being out of and part of a called 9.0 acres as described in deed recorded in Clerk's File Number C178141 and out of and part of a called 9.23 acres as described in deed recorded in Clerk's File Number C674032 both of the Real Property Records of Harris County, Texas.

Date: January 04, 2010	Sheet No. 1/1
Job No. 10-0003	Scale: 1" = 125' (8 1/2" x 11")
Address: 1475 Brown Road	Drawn By: JLC
City, State: Tomball, Texas	Year: 2009



Certified To: **Robby Parker**
 Client: **Robby Parker**

I HEREBY CERTIFY THIS SURVEY WAS MADE IN ACCORDANCE WITH THE OATH AND THAT THIS SURVEY WAS APPROVED BY THE PUBLIC BOARD OF THE STATE OF TEXAS AND THAT THIS PROFESSIONAL SERVICE WAS PROVIDED TO THE BEST OF MY KNOWLEDGE AND BELIEF AND IN ACCORDANCE WITH THE ETHICS OF THE SURVEYING PROFESSION AND THE STATUTES OF THE STATE OF TEXAS.

Steven L. Crews
 Steven L. Crews RPLS # 4143

C & C Surveying, Inc.
 Firm No. 10009400
 7424 P.M. 1488, Suite A, Magnolia, Texas 77354
 Office: 281-359-4377 Mobile: 281-556-5173
 E-mail: survey@ccsurveying.com