

This map is not the product of an on-the-ground survey and represents only the approximate relative location of property boundaries.



Block "A"

FILED FOR RECORD
at 1 o'clock P.M.
SEP 22 1978
Dena Pruitt, Co. Clerk
LIMESTONE COUNTY, TEXAS

1" = 150'

This map is not the product of an on-the-ground survey and represents only the approximate relative location of property boundaries.

HYDEN PLACE

Block "A" - J.L. CHAVERT SURVEY
LIMESTONE COUNTY, TEXAS



I, Clark A. Jacobs Registered Professional Engineer, do hereby certify that I did survey on the ground the tracts of land shown on this plat and it

Approved in Open Court
this 11th day of September 1978
Clark A. Jacobs

ET363

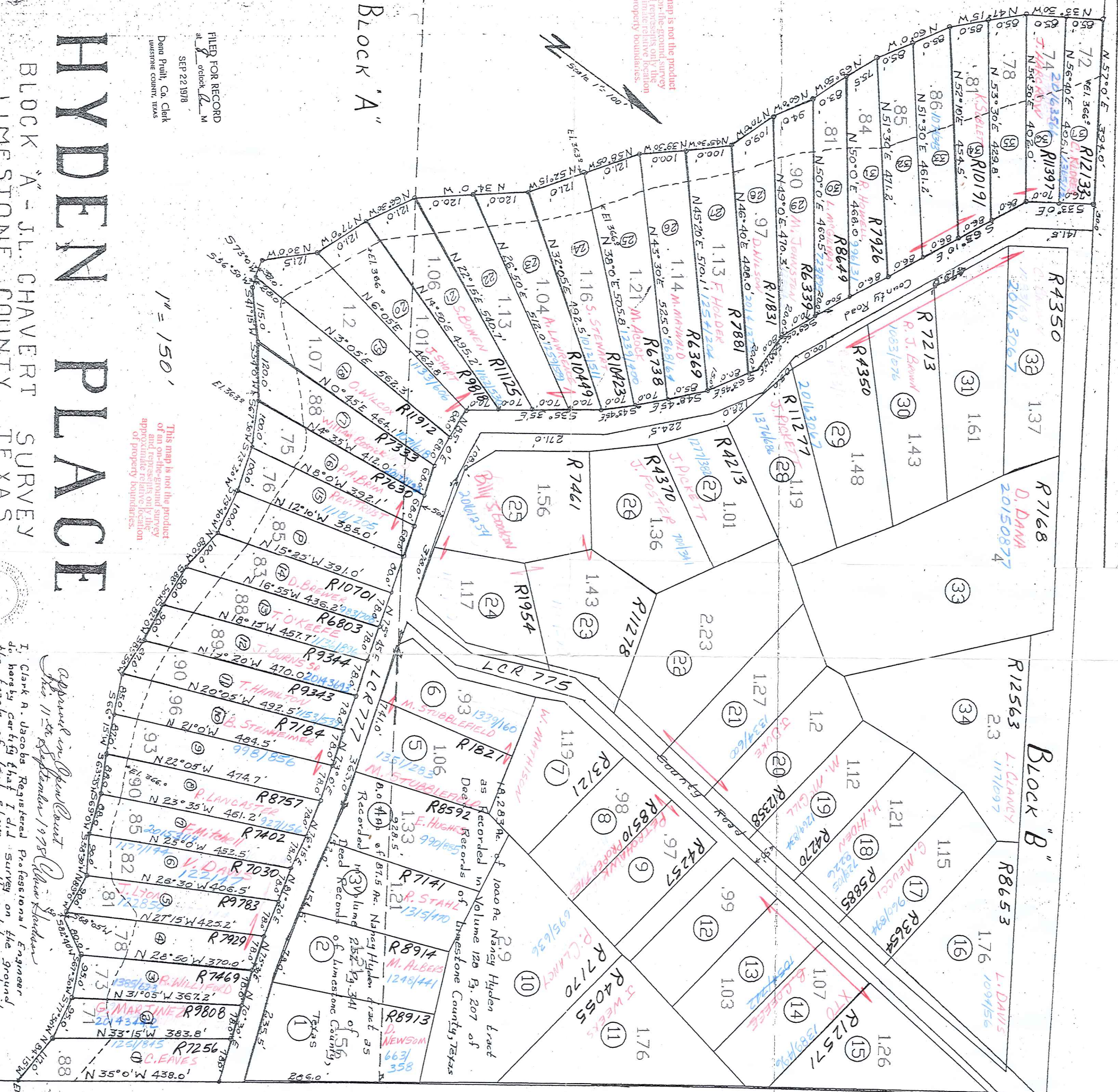

as Recorded in Volume 120 B, 207 of
Records of Limestone County, Texas

as Recorded in Volume 120 B, 207 of
Records of Limestone County, Texas

as Recorded in Volume 120 B, 207 of
Records of Limestone County, Texas

as Recorded in Volume 120 B, 207 of
Records of Limestone County, Texas