

PLAT OF SURVEY

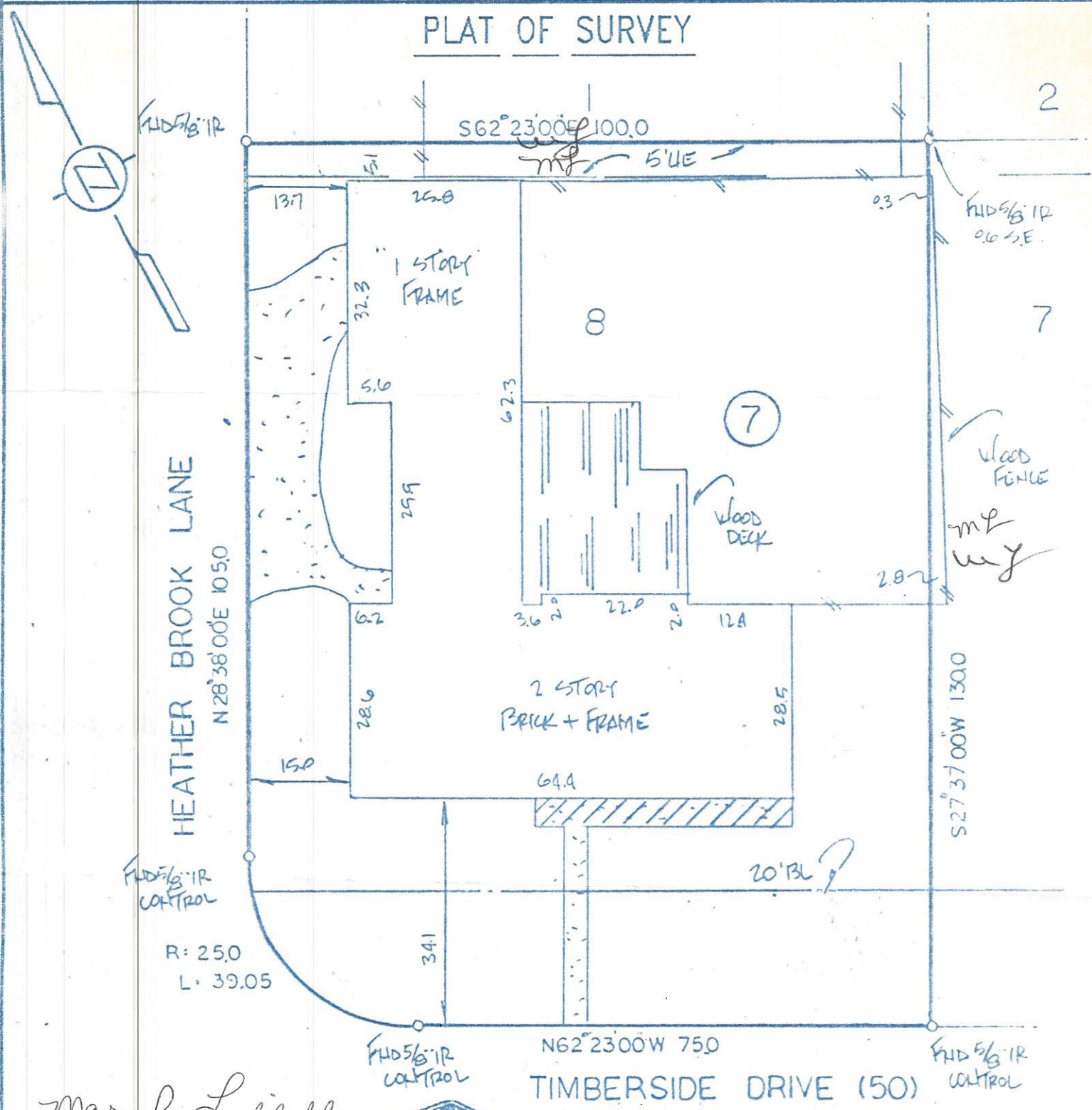

Mary P. Liddell
William M. Liddell



NOTE BEARINGS SHOWN ARE REFERENCED PER THE RECORDED PLAT OF SAID SUBDIVISION

THIS PLAT AND SURVEY WAS PERFORMED UNDER MY SUPERVISION, TO THE LOCAL STANDARDS OF CARE AND SUBSTANTIALLY MEETS THE TEXAS SURVEYORS ASSOCIATION STANDARDS AND SPECIFICATIONS FOR A CATEGORY 1A, CONDITION 1 SURVEY. ALL VISIBLE ENCROACHMENTS, IF ANY, ARE AS SHOWN AND NOTED.

RESIDENTIAL INFORMATION SERVICES
 BY JOHN BERNARD
 DATE 9-26-94
 R.P.L.S. No. : 4663

PURCHASER WILLIAM M. LIDDELL & WIFE, MARY P. LIDDELL			ADDRESS 32 TIMBERSIDE DRIVE, COLROE, TX 77304			
LOT 8	BLOCK 7	SUBDIVISION FOREST ESTATES	SECTION 3	COUNTY MONTGOMERY	STATE TEXAS	
PLAT RECORDING V-7 P. 257 MR MCT	SCALE 1 = 20	SURVEYED 9-24-94 CR	DRAWN BB	CHECKED JB	REVISED	JOB NO. 94-11350
MORTGAGE CO. HOME TRUST		TITLE CO. HOUSTON TITLE		G.F. # 94090219		



RESIDENTIAL INFORMATION SERVICES
 4550 POST OAK PLACE DRIVE SUITE 315 HOUSTON, TEXAS 77027
 (713) 821-8941 Fax (713) 821-0910
 REAL ESTATE SURVEYORS