

*** CITY ORDINANCES**
**** RESTRICTIVE COVENANTS**
***** BUILDER GUIDELINES**

WIRE FENCE --- X ---
 CHAIN LINK FENCE --- O ---
 IRON FENCE --- I ---
 WOOD FENCE --- // ---
 OVERHEAD UTILITIES --- U ---

BL = BUILDING LINE
 PL = PROPERTY LINE
 UE = UTILITY EASEMENT
 AE = AERIAL EASEMENT
 MH = MANHOLE
 FNC = FENCE
 BUILDING LINE --- ---
 ESMT LINE --- ---
 AERIAL ESMT --- ---

IR. = IRON ROD
 LP. = IRON PIPE
 PUE = PUBLIC UTILITY ESMT.
 PAE = PERMANENT ACCESS ESMT.
 MUE = MUNICIPAL UTILITY ESMT.
 SSE = SANITARY SEWER ESMT.
 WLE = WATERLINE EASEMENT
 ROW = RIGHT OF WAY
 FND = FOUND

LEGEND

CONCRETE [Symbol]
 ELECT. BOX [Symbol]
 FIRE HYDRANT [Symbol]
 MANHOLE [Symbol]
 WATER METER [Symbol]
 UTIL. PEDESTAL [Symbol]

AC A/C PAD [Symbol]
 COVERED [Symbol]
 SOD [Symbol]

SCALE 1"=30'

15' 15' 30'

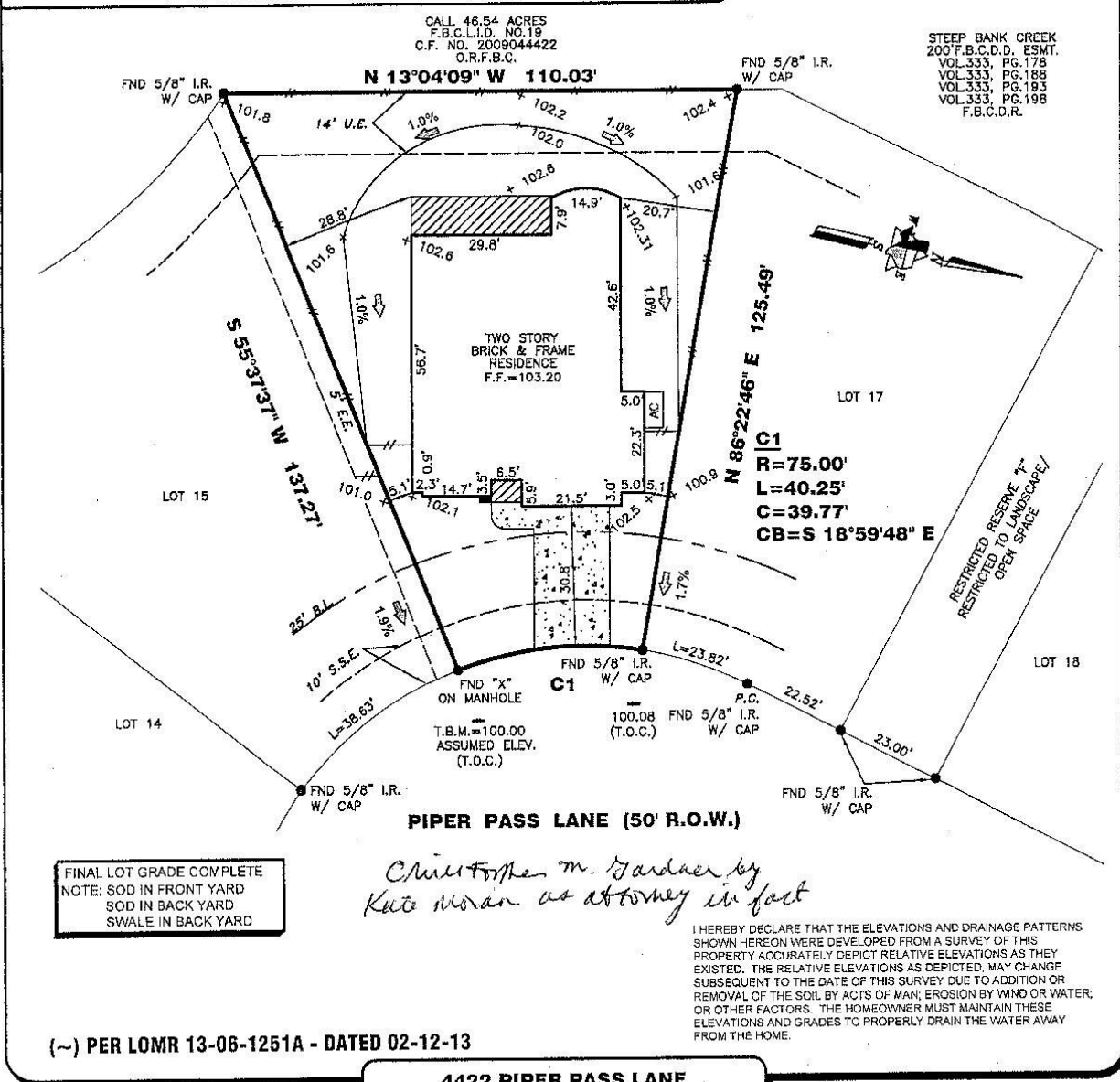

PROPERTY INFORMATION

LOT 16 BLOCK 4

SUBDIVISION:
 MILLWOOD AT RIVERSTONE SECTION ONE

RECORDING INFO:
 PLAT NO. 20120241, PLAT RECORDS,
 FORT BEND COUNTY, TEXAS

BORROWER:
CHRISTIAN D. DORNHURST & AMANDA DORNHURST

TITLE CO.
 CHICAGO TITLE/ EXECUTIVE TITLE CO., LTD.
 G.F.# ETH1301254 G.F. DATE: 06-19-13

SURVEYED FOR:
 PERRY HOMES, LLC

DRAWING INFORMATION

TRI-TECH JOB NO: Y22565-13
 CLIENT JOB NO: N/A
 DRAWN BY: WIDJAJA
 BEARING BASE: REFERRED TO PLAT NORTH
 FIELD DATE: SEE REVISIONS

FLOOD INFORMATION

F.I.R.M. NO: 48157C PANEL: 0265J
 REVISED DATE: 01-03-97 ZONE: (~)"AE"

FLOOD INFORMATION PROVIDED HEREON IS BASED ON SCALING THE LOCATION OF THE SUBJECT TRACT ON THE FLOOD INSURANCE RATE MAPS. THE INFORMATION SHOULD BE USED TO DETERMINE FLOOD INSURANCE RATES ONLY AND IS NOT INTENDED TO IDENTIFY SPECIFIC FLOODING CONDITIONS. WE ARE NOT RESPONSIBLE FOR THE F.I.R.M.'S ACCURACY. FLOOD INFORMATION IS SUBJECT TO LETTER OF MAP CHANGES.

NOTES:

ALL EASEMENTS AND BUILDING LINES SHOWN ARE PER THE RECORDED PLAT UNLESS OTHERWISE NOTED.

ALL ROD CAPS ARE STAMPED "COSTELLO, INC.", UNLESS OTHERWISE NOTED.

RESTRICTIVE COVENANTS AND EASEMENTS AS DEFINED PER PLAT NO. 20120241 P.R.F.B.C.TX, F.B.C. FILE NOS. 2001047888, 2012140256, 2012140257

PROPERTY SUBJECT TO RECORDED RESTRICTIONS, REGULATIONS, & ORDINANCES IF ANY.

ABSTRACT INFORMATION PROVIDED HEREON IS BELIEVED TO BE SUFFICIENT AND CORRECT BY THE UNDERSIGNED SURVEYOR. THIS SURVEY DOES NOT CONSTITUTE A TITLE SEARCH BY THE SURVEYOR. THE ENCUMBRANCES OF RECORD, AS REFLECTED ON THIS SURVEY ARE BASED ON THE RECORDED MAP, PLAT AND/OR DEEDS IN CONJUNCTION WITH TITLE INFORMATION OBTAINED FROM THE TITLE REPORT LISTED HEREON.

ALL BUILDING LINES, RECORDED EASEMENTS, UNRECORDED EASEMENTS, BUILDING RESTRICTIONS (DEED RESTRICTIONS, ETC) AND ZONING ORDINANCES (INCLUDING CITY OF MISSOURI CITY), IF ANY, THAT AFFECT SUBJECT PROPERTY SHOULD BE VERIFIED.

THIS SURVEY DOES NOT ADDRESS ANY EAVES, GUTTERS OR OTHER OVERHANGING STRUCTURE FEATURES, WHICH MAY PROTRUDE OVER BOUNDARY, EASEMENT AND/OR BUILDING LINES, UNLESS OTHERWISE SHOWN HEREON.

A GROUND AND/OR AERIAL EASEMENT MAY EXIST ADJACENT TO ANY EXISTING UTILITY. OWNER AND BUILDERS SHOULD VERIFY WITH APPLICABLE UTILITY COMPANIES PRIOR TO PLANNING OR CONSTRUCTION.

REVISIONS

NO.	DATE	REASON	BY
1	04-26-13	BOUNDARY SURVEY	
2	05-01-13	FORM SURVEY	GUN
3	07-19-13	FINAL SURVEY	JE

TRI-TECH SURVEYING COMPANY, L.P.

WWW.SURVEYINGCOMPANY.COM
 10401 Westoffice Drive Phone: (713) 667-0800
 Houston Texas, 77042 Fax: (713) 667-4610

CERTIFICATION

I, the undersigned registered professional land surveyor, do hereby state that the plat shown hereon represents a boundary survey made on the ground under my supervision of the tract or parcel of land, according to the map or plat thereof, indicated hereon.

THIS SURVEY IS VALID FOR THIS TRANSACTION ONLY. THIS SURVEY IS INVALID WITHOUT THE ORIGINAL EMBOSSED SURVEYOR'S SEAL AND SIGNATURE.

© 2013, TRI-TECH SURVEYING COMPANY, L.P.

[Signature]

SURVEYOR REGISTRATION