

LOT 24

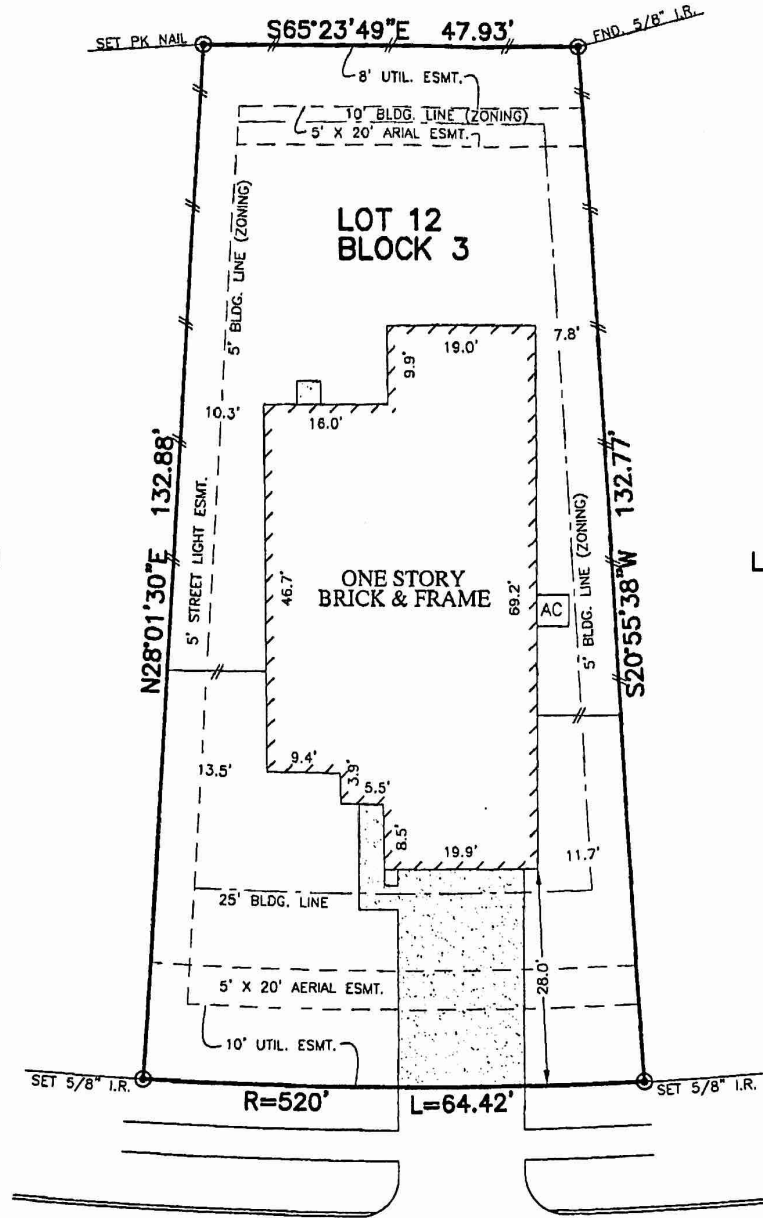

LOT 11

LOT 13

160  
RUSTIC COLONY LANE  
(60' R.O.W.)

NOTES:

1. ALL BEARINGS SHOWN HEREON ARE BASED ON THE RECORDED PLAT.
2. THIS SURVEY WAS PREPARED BASED ON A TITLE COMMITMENT ISSUED BY STEWART TITLE GUARANTY Co. UNDER G.F. No. 1316706301.

© 2014, ALLPOINTS SERVICES, CORP. All Rights Reserved. This original work is protected under copyrights laws, Title 17 U.S. Code Sections 101 & 102. All violators will be prosecuted to the extent of the law. This survey is being provided solely for the use of the recipients and no license has been created, express or implied, to copy the survey except as is necessary in conjunction with the original transaction.

PLAT OF SURVEY  
SCALE: 1" = 20'

FLOOD MAP:

THIS PROPERTY LIES IN ZONE "X" SHADED AS DEPICTED ON COMMUNITY PANEL No. 485488 0030 E, EFFECTIVE DATE: 09-22-99

\*THIS INFORMATION IS BASED ON GRAPHIC PLOTTING. WE DO NOT ASSUME RESPONSIBILITY FOR EXACT DETERMINATION\*

FOR: CATHERINE A. WILLIAMS  
ADDRESS: 160 RUSTIC COLONY LANE  
ALLPOINTS JOB #: CR27678 DM  
G.F.: 1316706301



**ALLPOINTS SERVICES CORP**  
PHONE: 713-468-7707  
FAX: 713-827-1861

LOT 12, BLOCK 3,  
BAY COLONY AT NORTHPOINTE, SEC. 1, AMENDING PLAT,  
PLAT RECORD 2006A, MAP NO. 60 & 61,  
GALVESTON COUNTY, MAP RECORDS

I HEREBY CERTIFY THAT THIS PLAT REPRESENTS THE RESULTS OF A SURVEY MADE ON THE GROUND, ON THE 20th DAY OF MAY, 2014.

*David Bitt*

