

GF NO. 123719 STEWART TITLE  
 ADDRESS: 34 SOUTH HAWTHORNE HOLLOW CIRCLE  
 CONROE, TEXAS 77384  
 BORROWER: ROBERT J. WHITNEY JR.

**LOT 78, BLOCK 1  
 THE WOODLANDS, VILLAGE OF ALDEN BRIDGE  
 SECTION 86**

SCALE: 1" = 30'

ACCORDING TO THE MAP OR PLAT THEREOF RECORDED  
 IN CABINET P, SHEET 99 OF THE MAP RECORDS  
 OF MONTGOMERY COUNTY, TEXAS

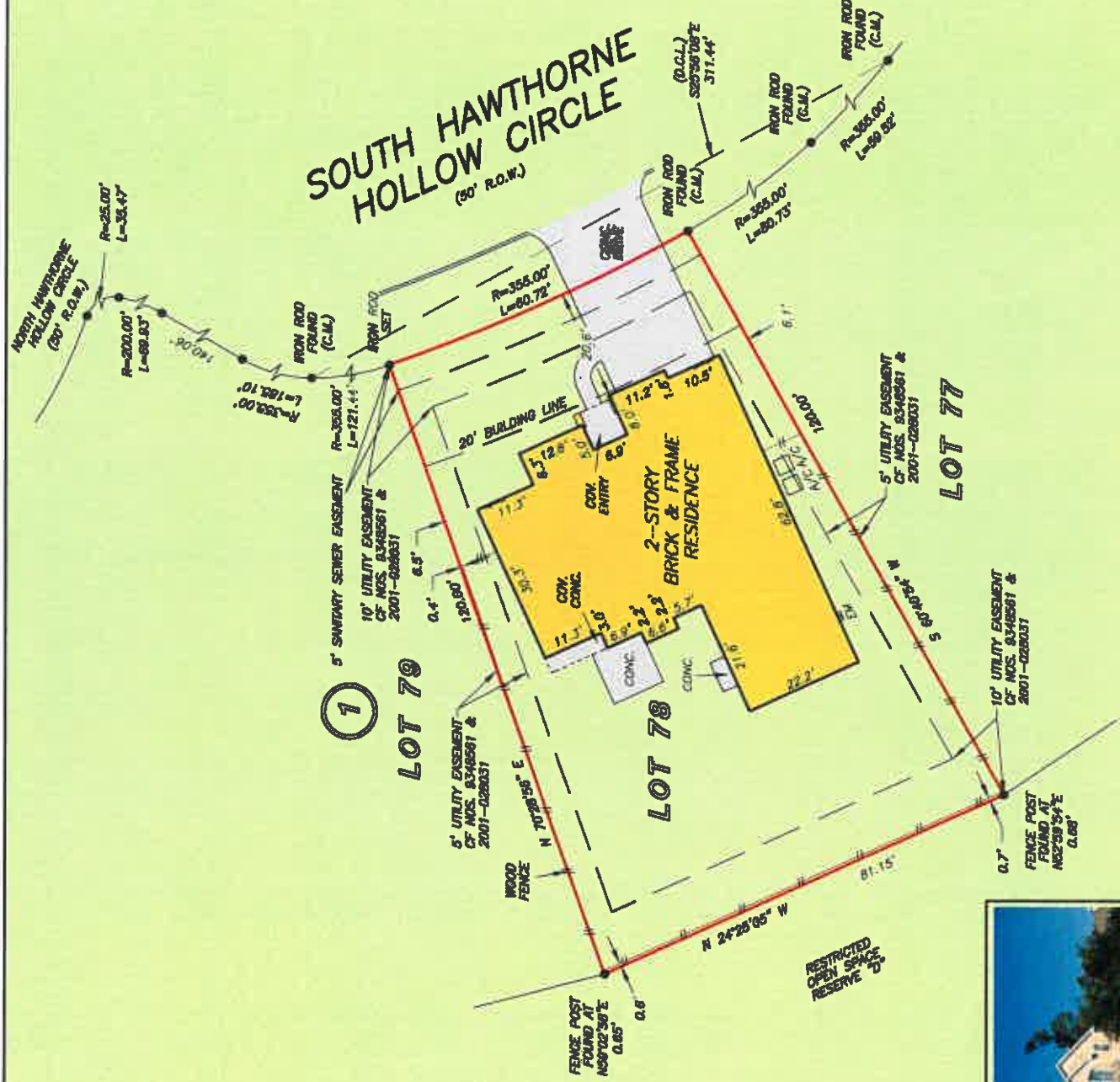

THIS PROPERTY DOES NOT LIE WITHIN THE  
 100 YEAR FLOOD PLAIN AS PER FIRM  
 PANEL NO. 48339C 0393 F  
 MAP REVISION: 12/19/1996  
 ZONE X  
 BASED ONLY ON VISUAL EXAMINATION OF MAPS.  
 ANNOYANCES OF FEMA MAPS PREVENT EXACT  
 DETERMINATION WITHOUT DETAILED FIELD STUDY

A SUBSURFACE INVESTIGATION  
 WAS BEYOND THE SCOPE OF THIS SURVEY

D.C.L. = DIRECTIONAL CONTROL LINE  
 RECORD BEARING: CABINET P, SHEET 99, M.C.M.R.

I HEREBY CERTIFY THAT THIS SURVEY WAS MADE  
 ON THE GROUND, THAT THIS PLAT CORRECTLY  
 REPRESENTS THE FACTS FOUND AT THE  
 TIME OF SURVEY AND THAT THERE ARE NO  
 ENCUMBRANCES APPARENT ON THE GROUND,  
 EXCEPT AS SHOWN HEREON. THIS SURVEY IS  
 CERTIFIED FOR THIS TRANSACTION ONLY AND  
 ABSTRACTING PROVIDED IN THE ABOVE  
 REFERENCED TITLE COMMITMENT WAS RELIED  
 UPON IN PREPARATION OF THIS SURVEY.

GEORGE GALE  
 PROFESSIONAL LAND SURVEYOR  
 NO. 4678  
 JOB NO. 12-05648  
 JUNE 8, 2012

CHECKED BY: RC  
 DRAWN BY: LH



**stewart**  
 TITLE

TRICIA BOWERS  
 832-482-1846

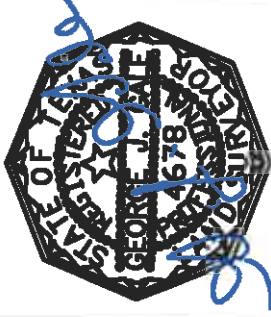

**PRECISION**  
 surveyors

1-800-LANDSURVEY  
 www.precisionssurveyors.com  
 281-496-1586 FAX 281-496-1867 210-829-4941  
 850 TREDGEMISTLE STREET SUITE 150 HOUSTON, TEXAS 77079 1777 NE LOOP 410 SUITE 600 SAN ANTONIO, TEXAS 78217