

WOODDALE LANE  
 (W 60' R.O.W.)  
 SET 1/2" R.W./CAP

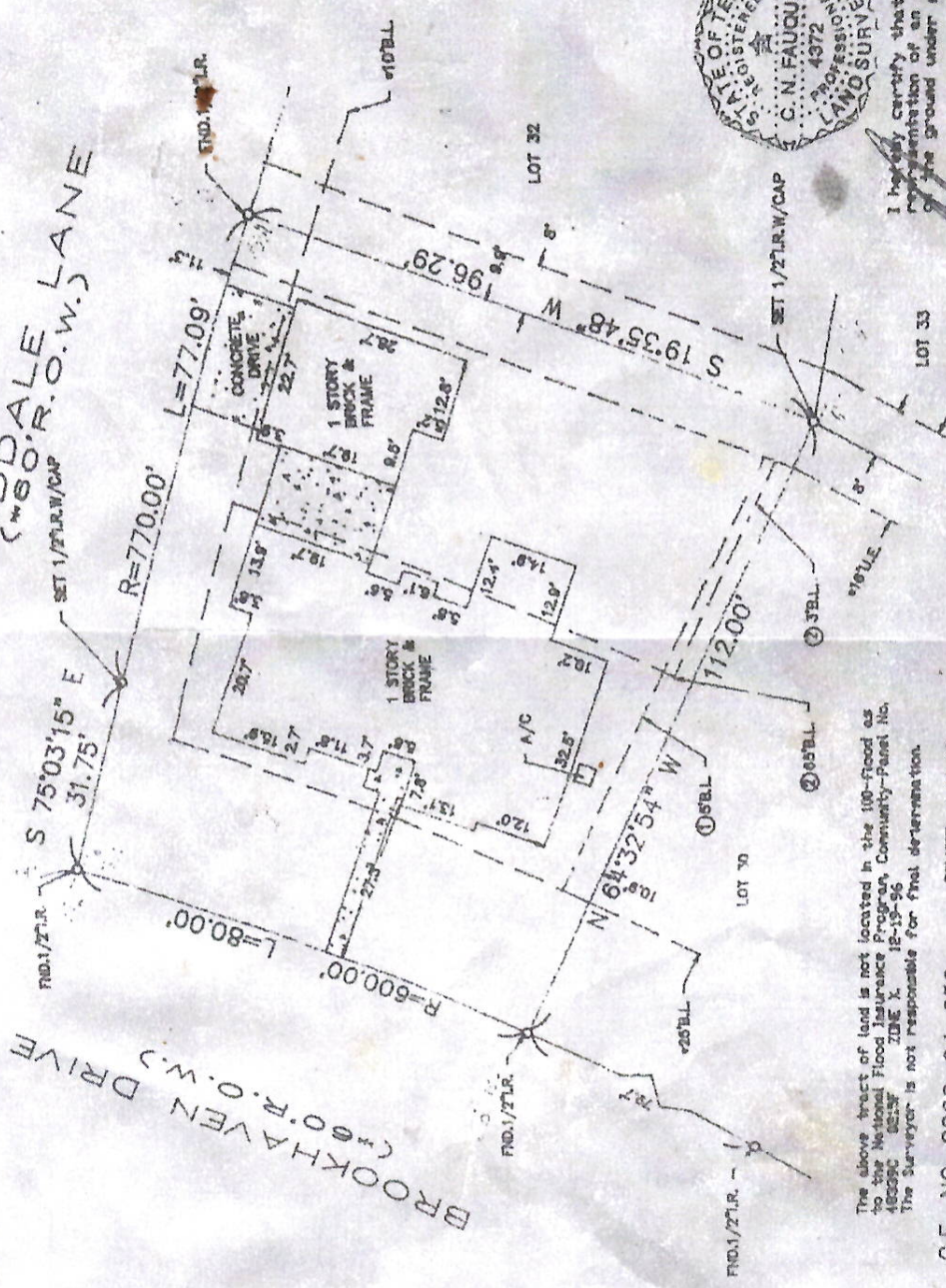

I hereby certify that the above is a representation of an actual survey made of the ground under my supervision.

KENNETH L. PATTON AND SANDRA KAYE PATTON  
 3418 BROOKHAVEN DRIVE  
 MONTGOMERY, TEXAS 77356

- ① BUILDING SET BACK LINE V. 772, P. 88 M.C.D.R.
- ② BUILDING SET BACK LINE FOR GARAGE OR OTHER PERMITTED ACCESSORY BUILDING V. 772, P. 88 M.C.D.R.

SURVEYOR HAS MADE NO INVESTIGATION OR INDEPENDENT SEARCH FOR EASEMENTS OF RECORD, ENCUMBRANCES, RESTRICTIONS, COVENANTS, OR OTHER TITLE EVIDENCE. SURVEYOR HAS NOT EXAMINED UNDERGROUND OR OVERHEAD CONDUIT LINES OR FACILITIES THAT MAY AFFECT THE USE OR DEVELOPMENT OF THIS TRACT. ALL BEARINGS AS TO PLAT, DEED, OR ASSUMED.

The above tract of land is not located in the 100-Flood as shown on the National Flood Insurance Program, Community-Panel No. 48089C, ZONE X, 12-19-96. The Surveyor is not responsible for final determination.

G.F. NO. 2000-04-056 REVISED: 4-14-00

SUBDIVISION: WALDEN ON LAKE CONROE

SCALE: 1" = 20' LOT: 31 BLOCK: 10  
 COUNTY: MONTGOMERY STATE: TEXAS

SECTION: 2

SURVEY: WM. C. CLARK

ABSTRACT NO: 6

U.S. SURVEYING COMPANY, INC.  
 A Professional Land Surveying Company  
 747 Braufield Houston, Texas 77060  
 (281) 445-9216 FAX: (281) 445-5332

REF. V. 10 CABINETA, SHEET 62 M.R. DATE: 4-13-00

JOB NO. 14-1677 DRAWN BY: LGS