

BIRCH VILLA DRIVE  
(50' R.O.W.)

FALLING BROOK DRIVE (60' R.O.W.)

11

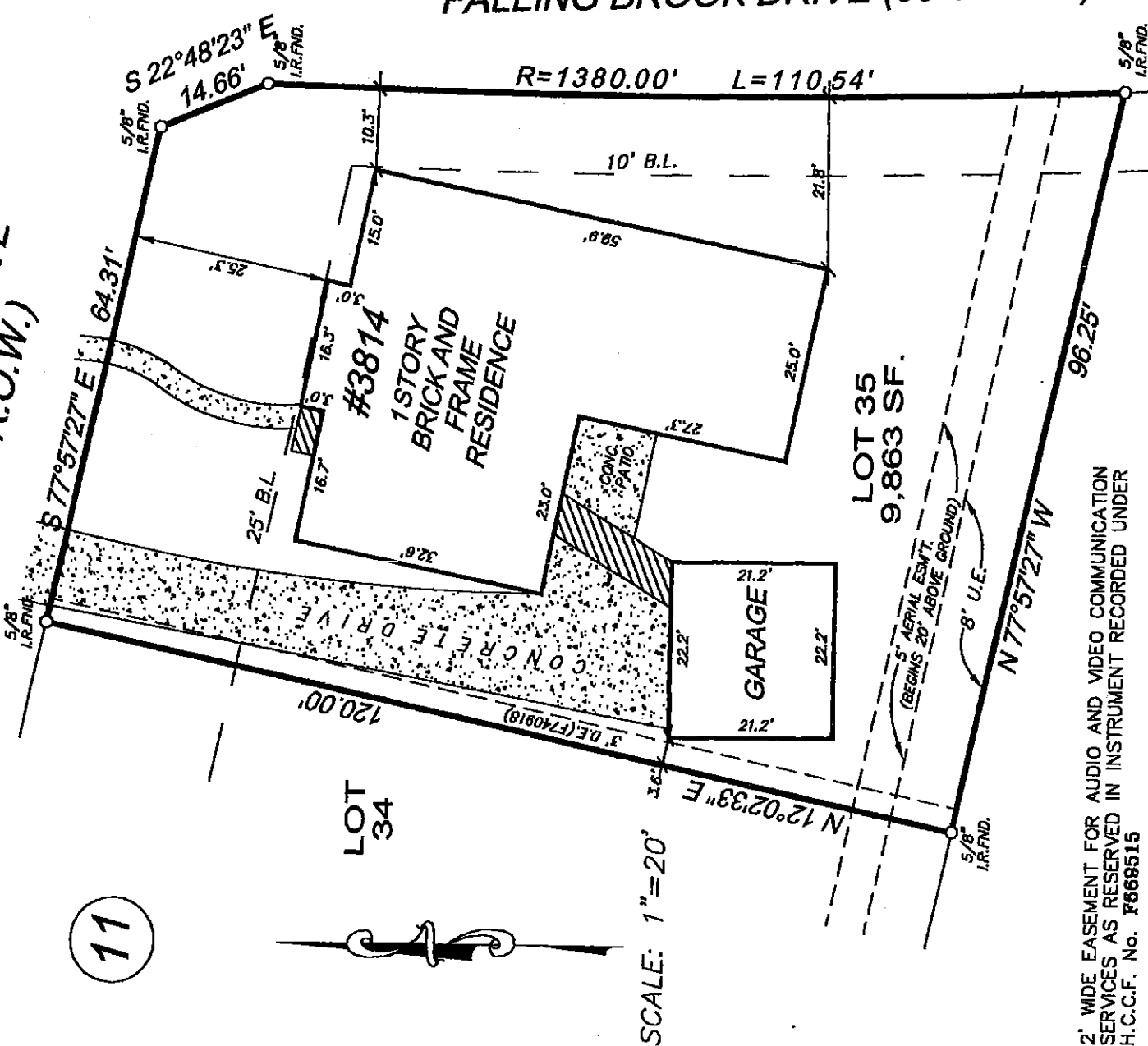

SCALE: 1"=20'

E.L. & P. Agreement as set forth in instrument recorded under Clerk's File No. F598653 of the Real Property Records of Harris County, Texas.

ALL BEARINGS BASED ON RECORDED PLAT  
THIS SURVEY HAS BEEN COMPILED IN ACCORDANCE WITH INFORMATION CONTAINED IN THE TITLE COMMITMENT REFERENCED IN GF NO.:

TX02-8735-HO80

This plat DOES NOT file in the 100 year flood plain and is in ZONEX as located by the Federal Insurance Administration designated Flood Hazard Area by Community Panel No. 48201C0310J dated 11-06-96

LOT: 35  
BLOCK: 11  
SECTION: 1  
SUBDIVISION: AMENDING PLAT OF GREENTREE VILLAGE

RECORDATION: VOLUME 335, PAGE 132, M.R.H.C.T.  
LENDER: GENESIS MORTGAGE

COUNTY: HARRIS  
STATE: TEXAS  
TITLE CO.: FIRST AMERICAN TITLE

PURCHASER: GORDON L. SPRINGATE  
ADDRESS: 3814 BIRCH VILLA DRIVE, KINGWOOD, TEXAS 77345

FIELD WORK: 04/11/02  
DRAFTED BY: RBP  
04/12/02  
CHECKED BY: HLH  
04/12/02

SCALE: 1" = 20'  
REVISIONS:

JOB NO. AC021263G

I, Herbert L. Hicks, a Registered Professional Surveyor (No. 2077) in the State of Texas, hereby certify that this plat was made from an actual survey on the ground by me or under my direction; that no encroachments exist at the time of this survey unless reflected herein; that said survey conforms to the current Texas Board of Professional Land Surveying Standards and Specifications.

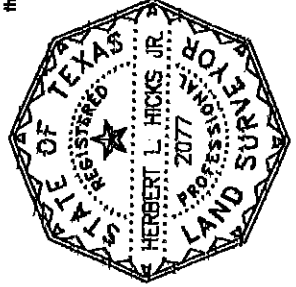

*Herbert L. Hicks*  
ACME Surveying, Inc.  
P.O. BOX 5765  
Humble, Texas 77325-5765  
(Phone) 281-812-4486  
(Fax) 281-812-4990