

ADDRESS : 18351 FLINT HILL DRIVE
 KATY, TEXAS 77449

BUYER : WENDY GUARDADO

TITLE CO : N/A

GF NO : N/A

LENDER : N/A

A STANDARD LAND SURVEY OF
 LOT 2, BLOCK 7
 BREWOOD - SECTION TWO
 ACCORDING TO THE MAP OR PLAT THEREOF
 RECORDED IN VOLUME 324, PAGE 29
 OF THE MAP RECORDS OF HARRIS COUNTY, TEXAS

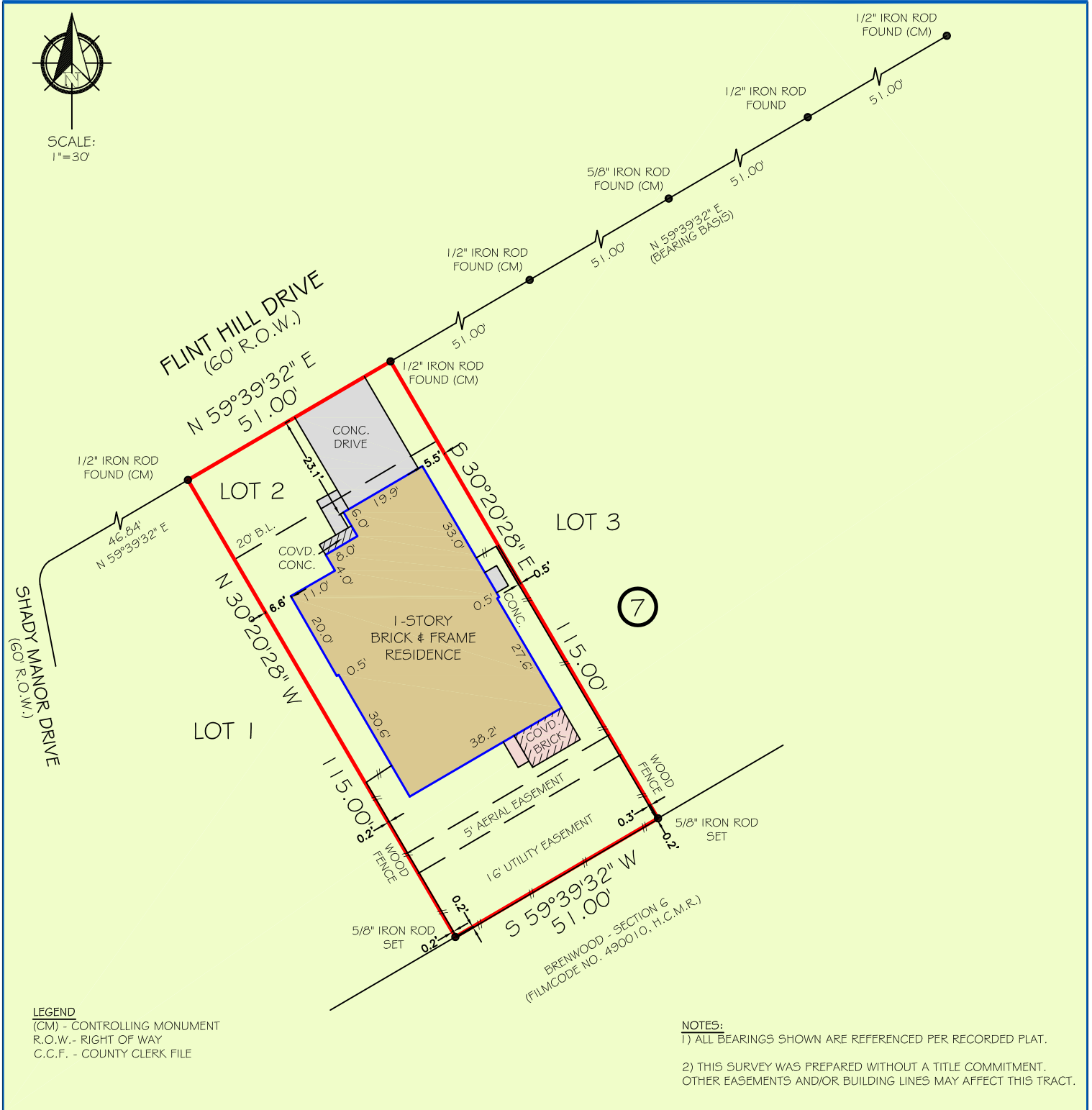

LEGEND
 (CM) - CONTROLLING MONUMENT
 R.O.W. - RIGHT OF WAY
 C.C.F. - COUNTY CLERK FILE

NOTES:
 1) ALL BEARINGS SHOWN ARE REFERENCED PER RECORDED PLAT.
 2) THIS SURVEY WAS PREPARED WITHOUT A TITLE COMMITMENT. OTHER EASEMENTS AND/OR BUILDING LINES MAY AFFECT THIS TRACT.



FIRM NO. 10133000
 JOB NO: 180601
 DATE: APRIL 26, 2018

I HEREBY CERTIFY THAT THIS SURVEY WAS MADE ON THE GROUND UNDER MY SUPERVISION AND THAT IT CORRECTLY REPRESENTS THE FACTS FOUND AT THE TIME OF THE SURVEY. THERE WERE NO ENCROACHMENTS APPARENT ON THE GROUND EXCEPT AS SHOWN HEREON.

FLOOD INFORMATION
 *BASED ON VISUAL EXAMINATION, THIS TRACT LIES WITHIN ZONE "X" DEFINED AS "AREAS DETERMINED TO BE OUTSIDE THE 0.2% ANNUAL CHANCE FLOODPLAIN" PER F.E.M.A. FLOOD INSURANCE RATE MAP PANEL NO: 48201COG10L REVISION DATE: 06-18-2007. *DUE TO INACCURACIES OF F.E.M.A. MAPS PREVENT EXACT DETERMINATION WITHOUT DETAILED FIELD STUDIES.

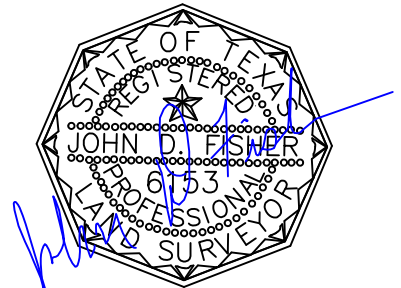

JOHN D. FISHER
 R.P.L.S. NO. 6153

PRIME TEXAS SURVEYS
 2417 NORTH FWY
 HOUSTON TX, 77009

WWW.PRIMETXSURVEYS.COM
 ORDERS@PRIMETXSURVEYS.COM

DIR 713-864-2400
 FAX 713-869-1008