

GF NO. 97108880 STEWART TITLE
 ADDRESS: 15223 PASEO DEL REY DRIVE
 HOUSTON, TEXAS 77083
 BORROWER: TERRY J. WILSON AND
 BEATRIZ E. WILSON

LOT 70, BLOCK 17
 MISSION BEND, SECTION 3

ACCORDING TO THE MAP OR PLAT THEREOF
 RECORDED IN VOLUME 235, PAGE 112 OF THE MAP
 RECORDS OF HARRIS COUNTY, TEXAS

SCALE: 1" = 25'

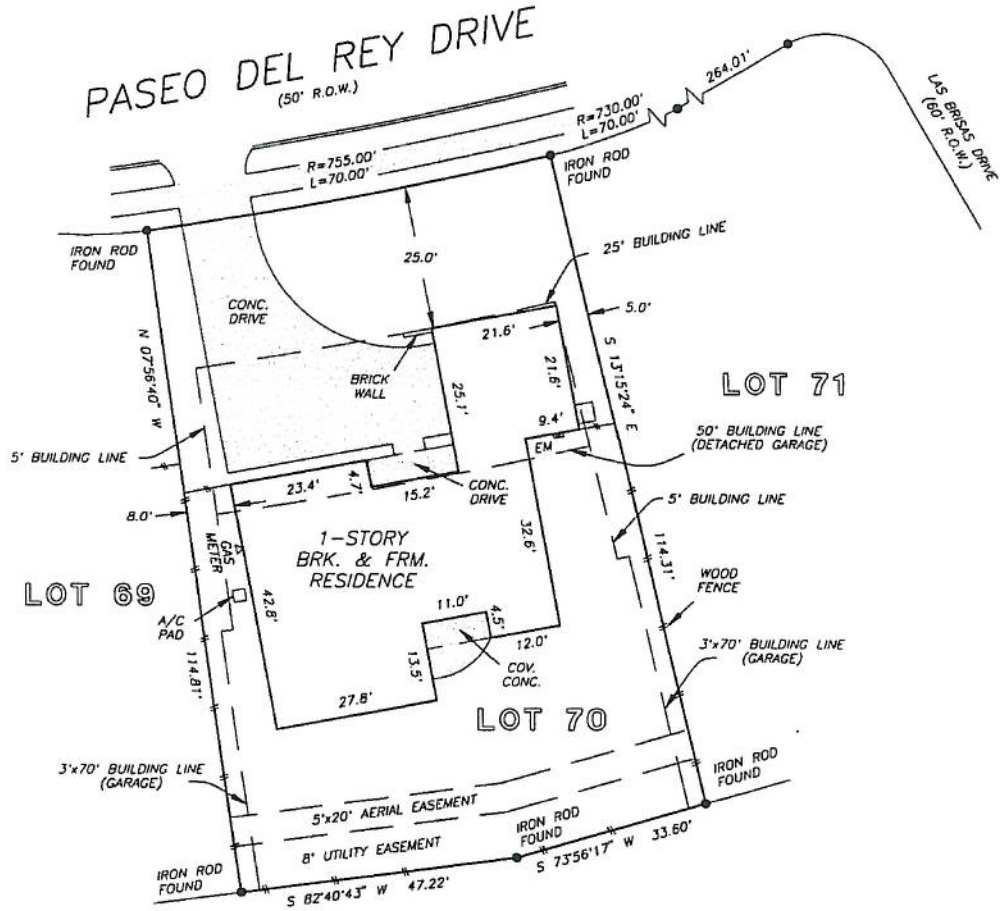

NOTE: AGREEMENT BY AND BETWEEN DEVELOPER AND HL&P
 FOR INSTALLATION OF OVERHEAD/UNDERGROUND ELECTRICAL
 DISTRIBUTION SYSTEM. CF NO. E960353.

THIS PROPERTY LIES WITHIN THE
 100 YEAR FLOOD PLAIN AS ESTABLISHED
 BY THE U.S. DEPT. OF HOUSING & URBAN
 DEVELOPMENT.
 COMMUNITY/PANEL NO. 48201C 0810 J
 MAP REVISION: 11/6/96
 ZONE AE

RECORD BEARING: VOL. 235, PG. 112

I HEREBY CERTIFY THAT THIS SURVEY WAS MADE
 ON THE GROUND, THAT THIS PLAT CORRECTLY
 REPRESENTS THE FACTS FOUND AT THE
 TIME OF SURVEY AND THAT THERE ARE NO
 ENCROACHMENTS APPARENT ON THE GROUND,
 EXCEPT AS SHOWN HEREON. THIS SURVEY IS
 CERTIFIED FOR THIS TRANSACTION ONLY AND
 ABSTRACTING PROVIDED IN THE ABOVE
 REFERENCED TITLE COMMITMENT WAS RELIED
 UPON IN PREPARATION OF THIS SURVEY.

Barry White
 BARRY WHITE
 PROFESSIONAL LAND SURVEYOR
 NO. 4189
 DRAWING NO. 97-428
 MARCH 17, 1997

PRECISION SURVEYORS
 PROFESSIONAL LAND SURVEYS

1-800-LANDSURVEY 713-496-1586
 1-800-526-3787 FAX 713-496-1867

14780 MEMORIAL DRIVE SUITE 109 HOUSTON, TEXAS 77079



DRAWN BY: GA\KA

LIFETIME SERVICE AGREEMENT

Date: October 2008

Owner: Chris Robinson
15223 Paseo Del Ray
Houston, Texas 77083

Work was Performed: October 2008

LIFETIME SERVICE AGREEMENT

OWNER recognizes that soil conditions in this area are such that there may occur some future shifting of the soil. If any re-raising due to settling of the area of the structure on which CONTRACTOR performs the work, CONTRACTOR will re-raise settled areas where the above described pilings have been installed, without cost to OWNER for the life time of the structure. The removal and/or replacement of any type of floor covering for the adjustment of interior pilings shall be at OWNER'S expense. The Lifetime Service Agreement does not cover any damage related to the settlement or the reraising of structure.

TRANSFERABILITY:

OWNER'S rights hereunder may be assigned to a purchaser of the property covered by this Agreement and all of the terms, provisions, the LIFETIME SERVICE AGREEMENT provided herein shall be binding on CONTRACTOR, provided, however, OWNER or the purchaser must notify CONTRACTOR in writing of such transfer of ownership within thirty (30) days after the effective date of the transfer of title of the property and provide a fee of \$100.00 to transfer.