

GF NO. 390489 STEWART TITLE  
 ADDRESS: 6748 TREASCHWIG ROAD  
 SPRING, TEXAS 77373  
 BORROWER: FERMAR INVESTMENTS

**3.0000 ACRES**  
**IN THE**  
**ROBERT GILES SURVEY, A-282**  
 OF HARRIS COUNTY, TEXAS  
 (SEE ATTACHED METES AND BOUNDS DESCRIPTION)

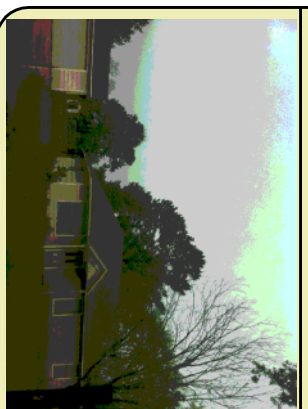

THIS PROPERTY DOES NOT LIE WITHIN THE 100 YEAR FLOOD PLAIN AS PER FIRM PANEL NO. 48201C 0290 N MAP REVISION: 06/09/2014 ZONE X  
 BASED ONLY ON VISUAL EXAMINATION OF MAPS. INACCURACIES OF FEMA MAPS PRESENT EXACT DETERMINATION WITHOUT DETAILED FIELD STUDY.

A SUBSURFACE INVESTIGATION WAS BEYOND THE SCOPE OF THIS SURVEY

D.C.L. = DIRECTIONAL CONTROL LINE  
 RECORD BEARING: HCCF NO. Z539251

I HEREBY CERTIFY THAT THIS SURVEY WAS MADE ON THE GROUND, THAT THIS PLAT CORRECTLY REPRESENTS THE METES AND BOUNDS OF THE ENCLICHO-CHIENTS APPEARING ON THE GROUND EXCEPT AS SHOWN HEREON. THIS SURVEY IS CERTIFIED FOR THIS TRANSACTION ONLY AND REFERENCED TITLE COMMITMENT WAS RELIED UPON IN PREPARATION OF THIS SURVEY.

JAMES E. MOSELEY  
 PROFESSIONAL LAND SURVEYOR  
 NO. 5912  
 JOB NO. 19-02738  
 APRIL 04, 2019

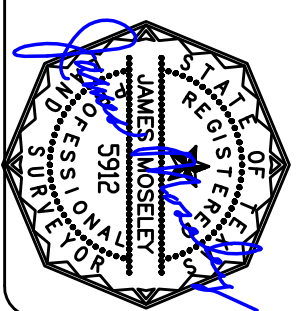

DRAWN BY: JB

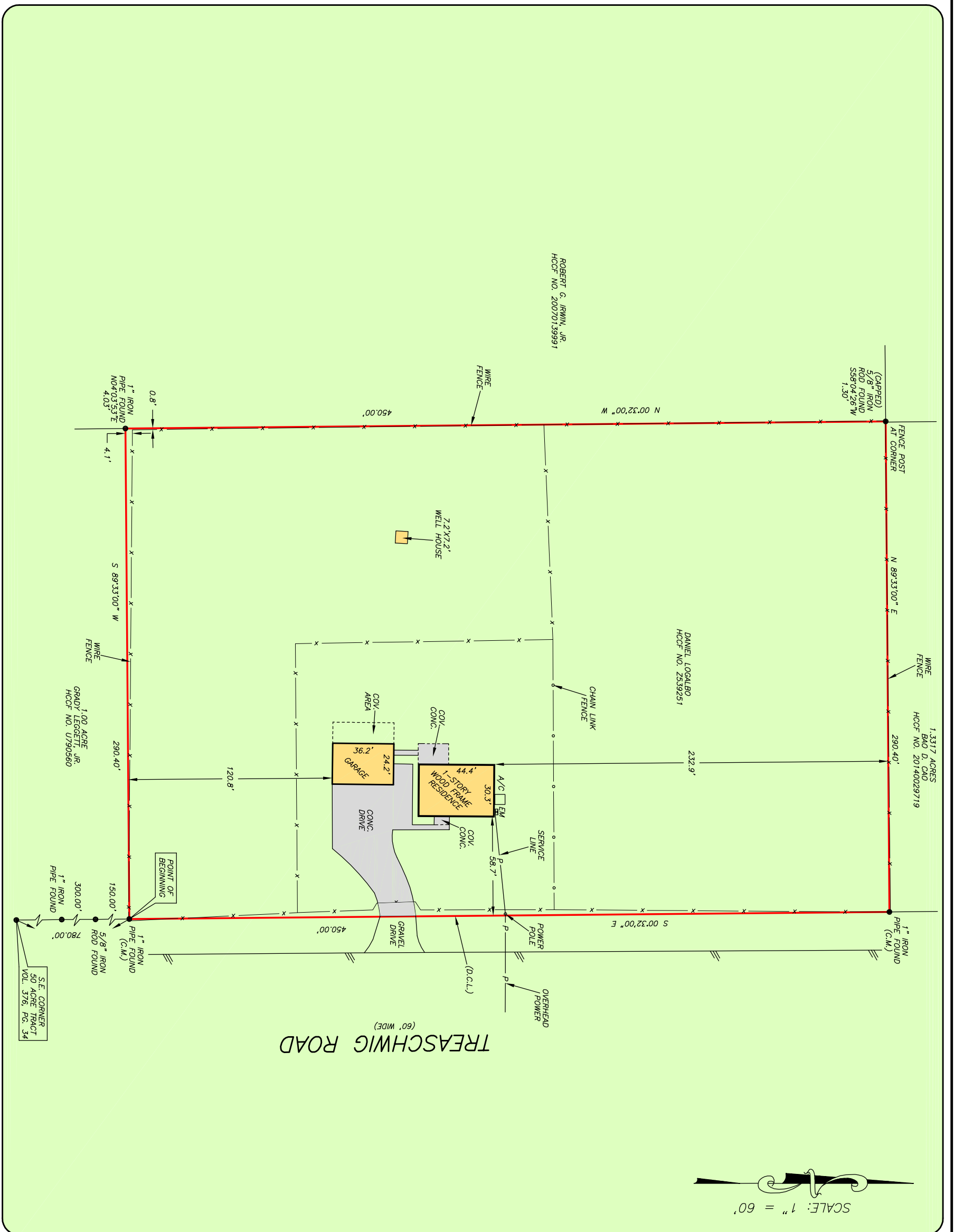

**FYRealty**  
 INVEST IN YOUR FUTURE  
 MARGARITA LUCIO  
 832-250-3368

**stewart**  
 title  
 MARTHA MARTIN  
 281-374-8700



**PRECISION**  
 surveyors

1-800-LANDSURVEY  
 www.precisionsurveyors.com  
 281-496-1586 FAX 281-496-1867 210-829-4941  
 950 TREASCHWIG STREET SUITE 150 HOUSTON, TEXAS 77079 1777 NE LOOP 410 SUITE 600 SAN ANTONIO, TEXAS 78217  
 FIRM NO. 10063700 FAX 210-829-1555