

Richard Eaton Survey, A-7
Limestone County, Texas

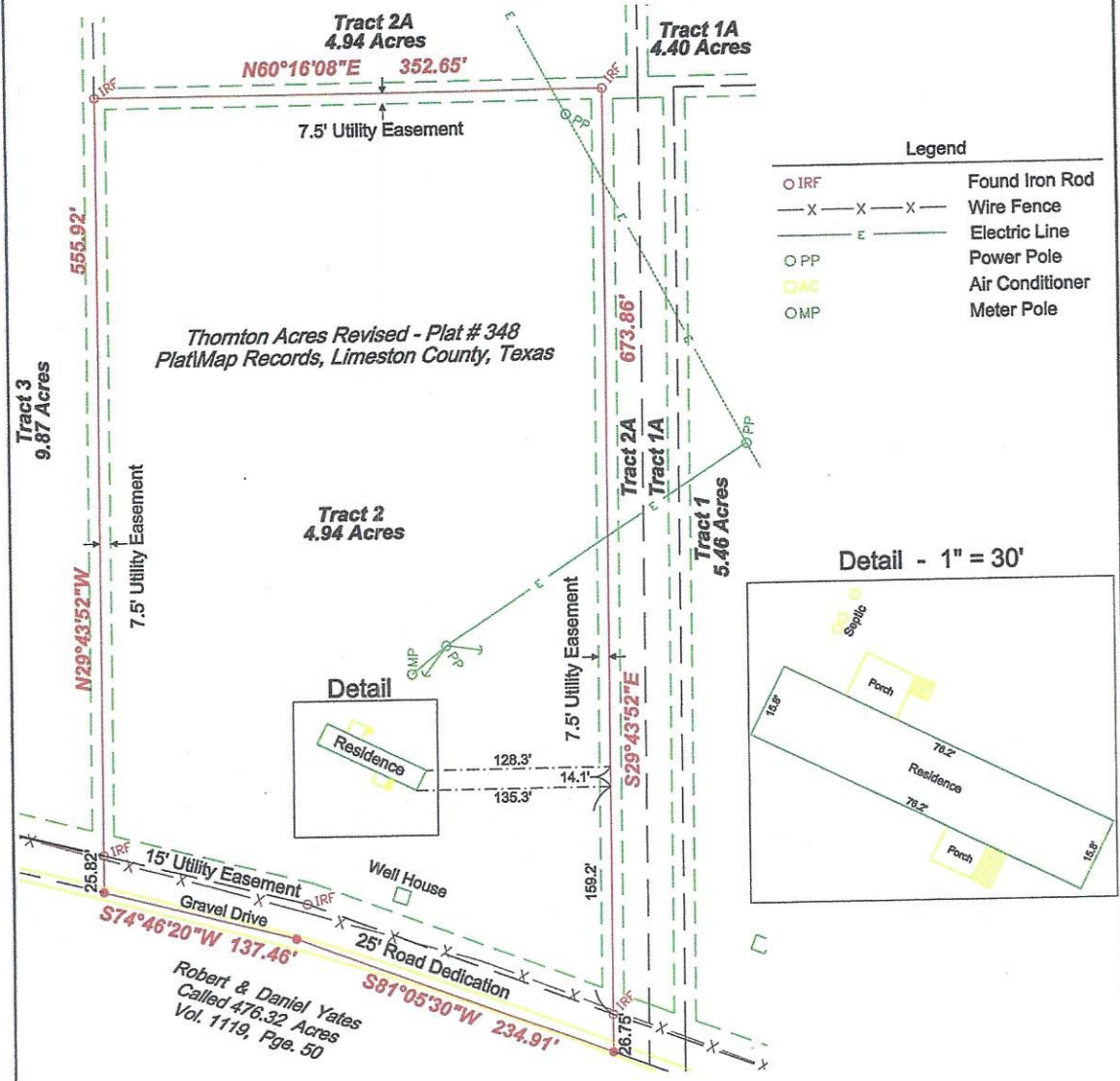

- Legend**
- IRF Found Iron Rod
 - X — X — X — Wire Fence
 - E — Electric Line
 - PP Power Pole
 - AC Air Conditioner
 - MP Meter Pole

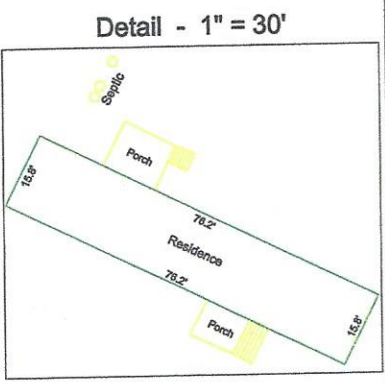

Note: Basis of Bearing is the Northeast line of the Thornton Acres Revised Plat as recorded in Plat # 348, Plat Map Records, Limestone County, Texas.

I, James R. Stephens, certify that this survey represents the results of an on the ground survey made by me or under my supervision during October 2017.

James R. Stephens

James R. Stephens, R.P.L.S. 6293

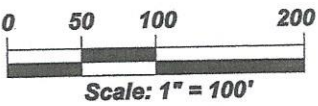
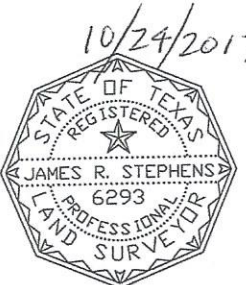

Title information was not provided at the time of survey

RAYMOND SURVEY & MAPPING - A DIVISION OF GOODWIN-LASITER, INC.
202 W. BRAZOS STREET - GROESBECK, TEXAS 76642 - (254) 769-5750 - RPLS@EMBARQMAIL.COM - TBPLS FIRM # 10110802

Date: 10-24-17	Drawn By: BW	Appy'd By: JRS	Client: Al Quintanilla	Job #: 643426-178586
Survey Plat of Lot 2 in Thornton Acres Revised, Richard Eaton Survey, A-7, Limestone County, Texas.				Sheet No. 1 of 1

GOODWIN-LASITER-STRONG
ENGINEERING • ARCHITECTURE • INTERIOR DESIGN • SURVEYING
1809 S. CHESTNUT DR. STE. 202 - WURGIN, TEXAS 75601 - (936) 837-4900
4077 CROSS PARK DR. STE. 100 - BRYAN, TEXAS 77802 - (979) 778-9700

© 2017 ALL RIGHTS RESERVED BY GOODWIN-LASITER, INC. UNAUTHORIZED USE OR REPRODUCTION IS PROHIBITED WITHOUT WRITTEN CONSENT FROM GOODWIN-LASITER, INC.
TBP FIRM REGISTRATION #413 - TBPLS FIRM REGISTRATION # 10110801