

FENCE LEGEND	
	WOOD
	CHAIN LINK
	WROUGHT IRON

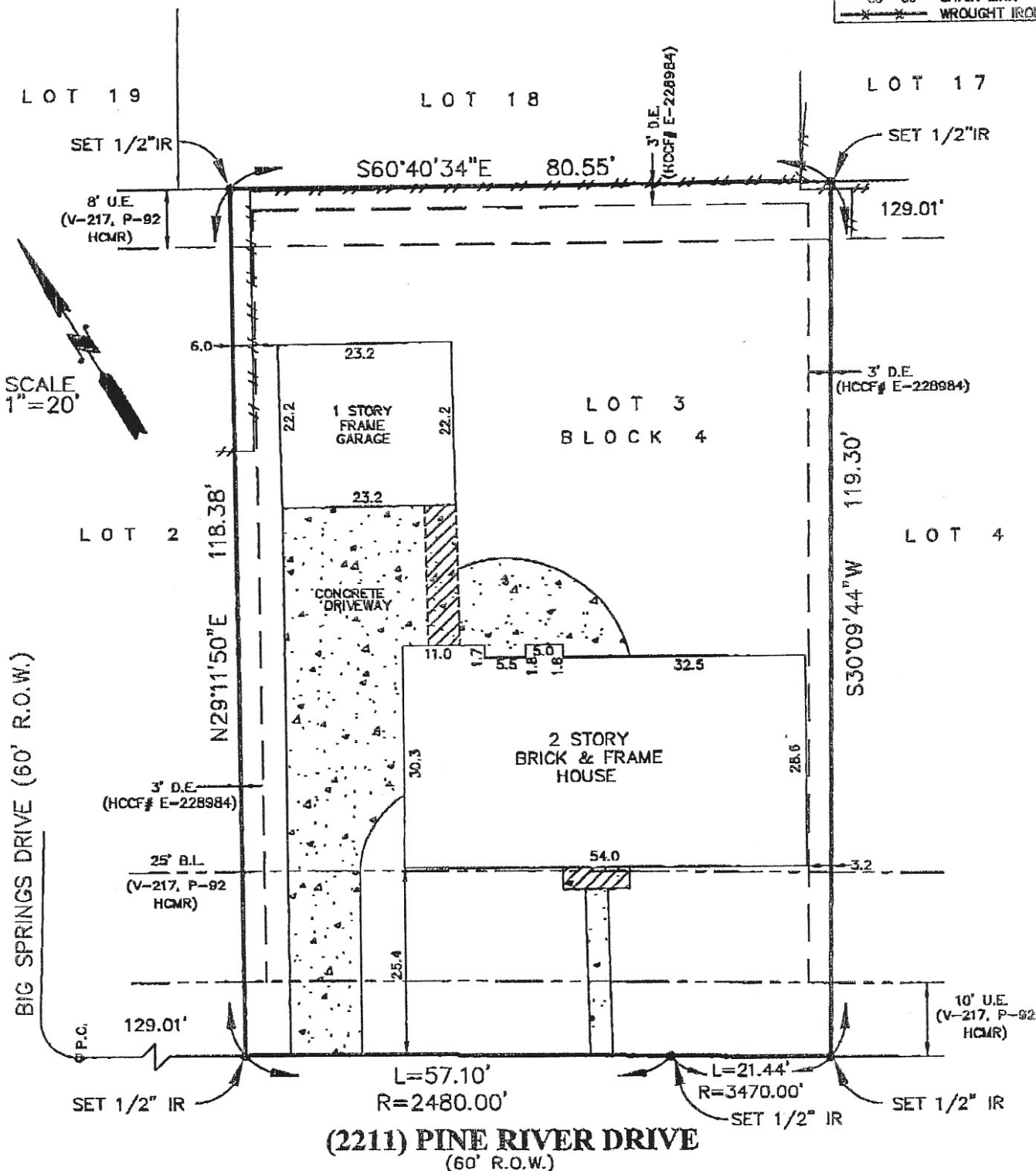

Note: Restrictive covenants as recorded in V-217, P-92 HCMR and HCCF# D-684522 and refilled under HCCF#'s E-086798, D-684523, D-972804, D-972805, E-192502, E-194996, U-148678 and V-827221.  
 Note: Agreement by and between Developer and HL&P Co. under HCCF# E-065277.

BUYER: JERRY L. WILLIS AND DEBORAH A. WILLIS      2211 PINE RIVER DRIVE  
 Humble, Texas 77339

DESCRIBED PROPERTY:  
 Lot Three (3), in Block Four (4) of WOODLAND HILLS VILLAGE, Section Six (6), a subdivision in Harris County, Texas, according to the map or plat thereof recorded in Volume 217, Page 92, of the Map Records of Harris County, Texas.

**Westar**  
 LAND SURVEYORS, INC.  
 1610 South Gordon - Alvin, Texas 77511  
 (281) 388-1159 • Fax: (281) 388-0317



I, Steven H. Stafford, Registered Professional Land Surveyor, State of Texas, do hereby certify that the above Plat represents an actual survey made on the ground on this day under my supervision, and there are no discrepancies, conflicts, shortages in area or boundary lines, or any encroachments, or overlapping of improvements, to the best of my knowledge and belief, except as shown herein.

G.F. 05030061  
 Date: 3/19/05-03/28/05  
 Job: 30201

Registered Professional Land Surveyor  
 Texas Registration No. 4901

Note: There are no natural drainage courses on this property.  
 Note: This property does not lie in a flood hazard zone according to H.U.D./F.I.A.

48201C0315 K 4/20/00 Zone "X"

