

Building Sketch

Borrower/Client	Andrew Gamble			
Property Address	3002 Crossbrook Ct			
City	Katy	County Fort Bend	State TX	Zip Code 77450
Lender	First Imperial Mortgage			

Room Labels Are For Illustration Purposes Only

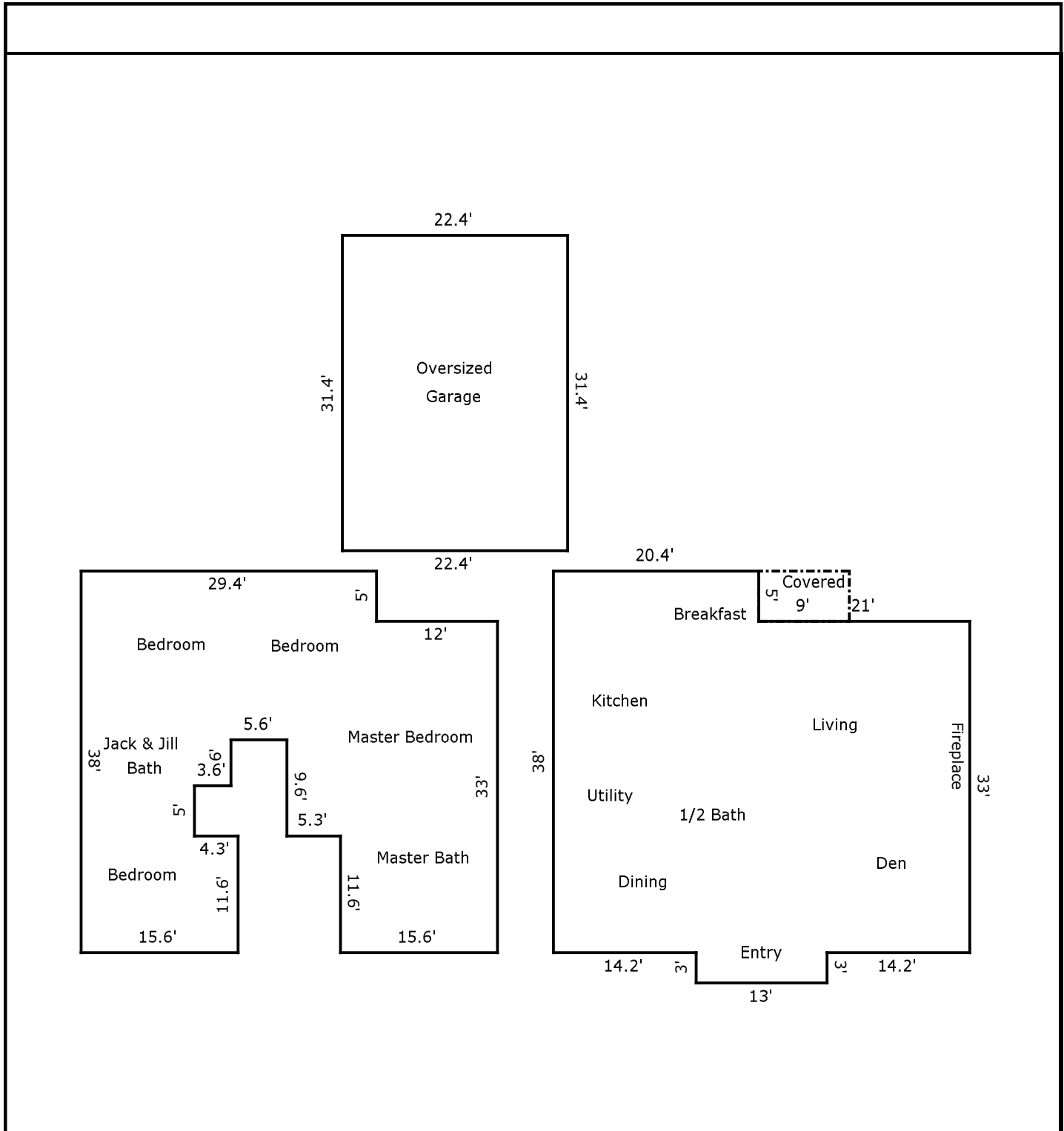

TOTAL Sketch by a la mode, inc.

Area Calculations Summary

Living Area	Calculation Details	
First Floor	1507.2 Sq ft	$13 \times 3 = 39$ $41.4 \times 33 = 1366.2$ $5 \times 20.4 = 102$
Second Floor	1323.12 Sq ft	$15.6 \times 11.6 = 180.96$ $15.6 \times 11.6 = 180.96$ $21.4 \times 12 = 256.8$ $29.4 \times 16.8 = 493.92$ $8.9 \times 9.6 = 85.44$ $9.6 \times 11.3 = 108.48$ $3.6 \times 4.6 = 16.56$
Total Living Area (Rounded):	2830 Sq ft	
Non-living Area		
Covered Patio	45 Sq ft	$9 \times 5 = 45$
2 Car Detached	703.36 Sq ft	$31.4 \times 22.4 = 703.36$