

NOTE: THIS PROPERTY IS NOT IN THE 100 YEAR FLOOD ZONE, IS IN ZONE-C, PER F.I.R.M MAP#480287-0065D DATED 9/27/85 HARRIS COUNTY, TEXAS

NOTE: THERE IS AN AGREEMENT FOR UNDERGROUND ELECTRICAL SERVICE GRANTED TO HL&P CO. PER CLERK'S FILE F599683 HARRIS COUNTY, TEXAS

MAYESTIC FOREST DRIVE

60' R.O.W.

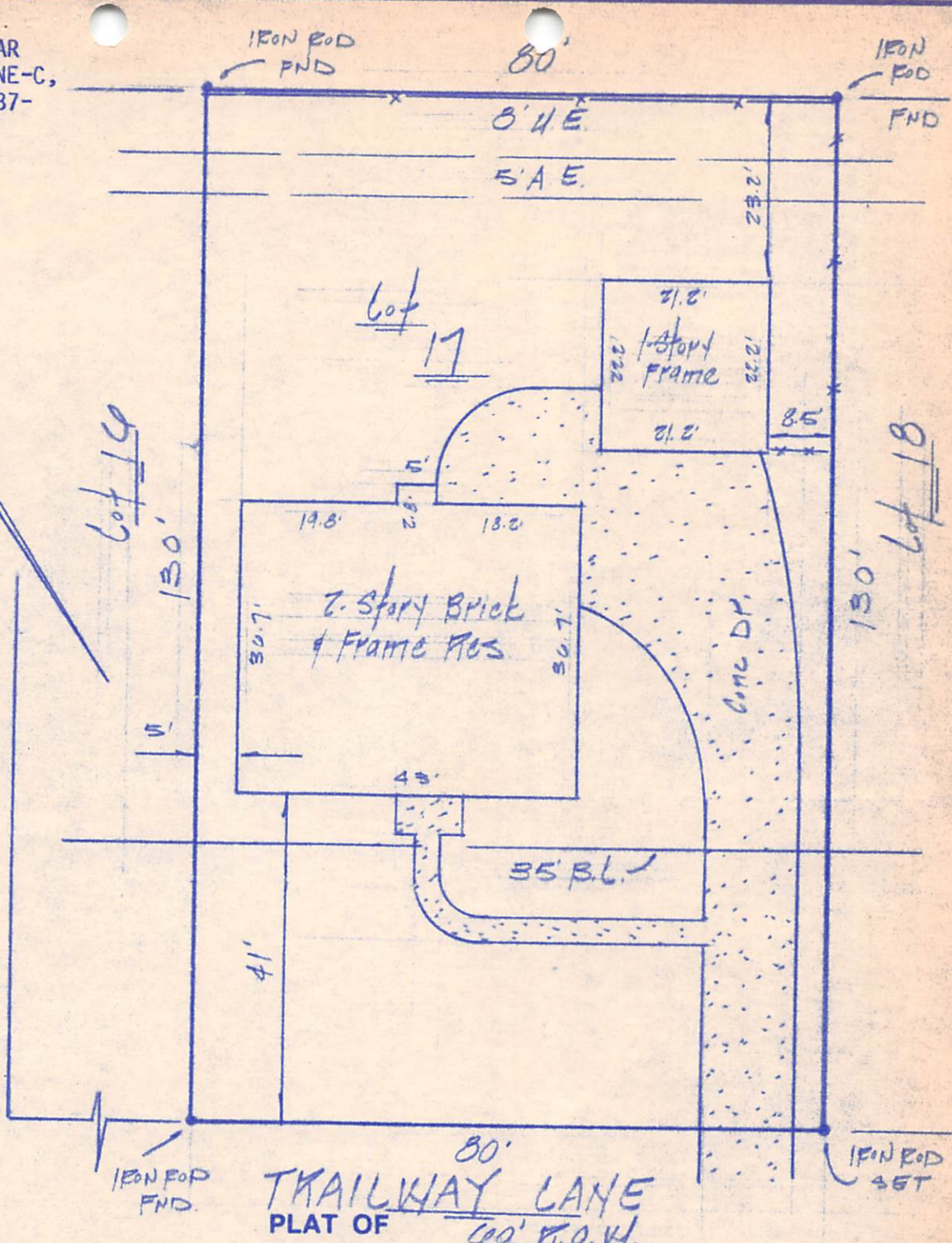

LOT 17 BLOCK 20 OF SPRING CREEK FOREST, SECTION THREE (3)

ACCORDING TO THE PLAT RECORDED IN VOL 259 PAGE 46 OF THE

MAP RECORDS OF HARRIS COUNTY, TEXAS

KNOWN AS 6519 TRAILWAY LANE

LENDER SOUTHMARK MORTGAGE CO.

PROPERTY OF STEPHEN M. HOLDER AND WIFE, CAROL A. HOLDER

I hereby certify that this survey was made on the ground and that this plat correctly represents the facts found at the time of survey showing the improvements. There are no encroachments apparent on the ground, except as shown. This survey was performed in connection with the transaction described in

GF #87119157 of STEWART TITLE CO.

*Fred Lawton*

Fred W. Lawton, Registered Public Surveyor No. 2321



DATE 1-4-88  
SCALE 1" = 20'-0"  
JOB NO SM 229

SOUTH TEXAS SURVEYING ASSOCIATES, INC.  
11281 RICHMOND #J-101 HOUSTON, TEXAS 77082  
713 556-6918