



12227 E. Border Oak Drive

Lot Nineteen (19) Block Four (4) of THOUSAND OAKS, SECTION TWO (2), a subdivision of 195.16 acres of land in the John P. Morris Surveys, A-373 & A-372, and the Cyrus Wickson Survey, A-600, Montgomery County, Texas, according to the Map or Plat thereof recorded in Cabinet N, Sheets 180 through 182 of the Map Records of Montgomery County, Texas.

stewart title

Real partners. Real possibilities.™



E. BORDER OAK DRIVE

60' PRIVATE R.O.W.
(CC# 2000-077045)

- LEGEND**
- 1/2" ROD FOUND
 - ⊗ 1/2" ROD SET
 - 1" PIPE FOUND
 - ⊗ "X" FOUND/SET
 - ⊗ 5/8" ROD FOUND
 - ◆ POINT FOR CORNER FENCE POST FOR CORNER
 - CONTROLLING MONUMENT
 - CM
 - AC AIR CONDITIONER
 - PE POOL EQUIPMENT
 - TE TRANSFORMER PAD
 - COLUMN
 - POWER POLE
 - ▲ UNDERGROUND ELECTRIC
 - △ OVERHEAD ELECTRIC
 - OHP— OVERHEAD ELECTRIC POWER
 - OES— OVERHEAD ELECTRIC SERVICE
 - CHAIN LINK
 - WOOD FENCE 0.5' WIDE TYPICAL
 - X— IRON FENCE
 - X— BARBED WIRE
 - DOUBLE SIDED WOOD FENCE
 - //— EDGE OF ASPHALT
 - //— EDGE OF GRAVEL
 - CONCRETE
 - COVERED AREA

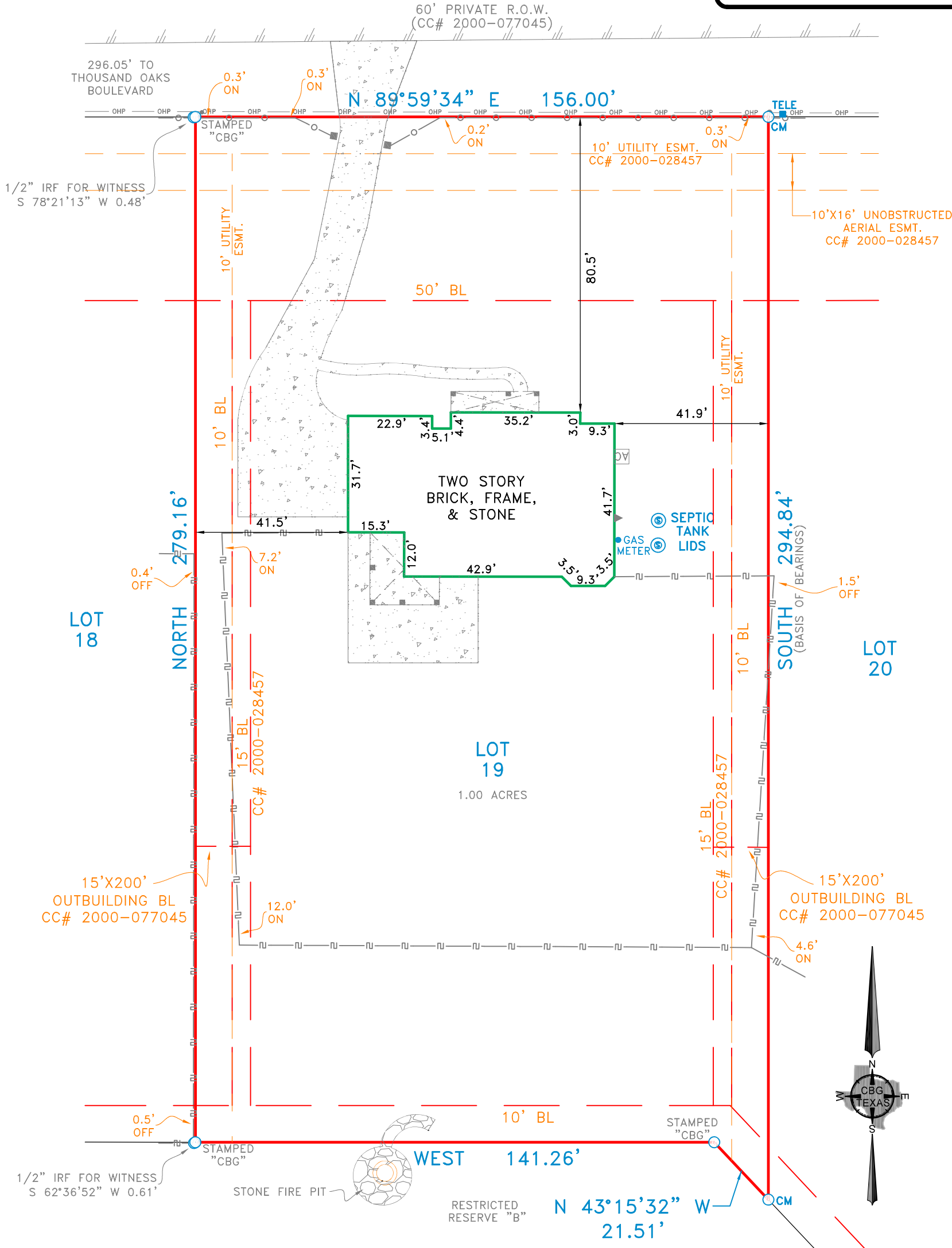

EXCEPTIONS:

NOTE: PROPERTY SUBJECT TO TERMS, CONDITIONS, AND EASEMENTS CONTAINED IN INSTRUMENTS RECORDED IN CC#'S 9703915; 9753418; 99003320; 2000-028457; 2000-081213; 2000-087188; 2001-076020; 2002-099959; 2007-140664; 2009-056590; 2009-096210; 2009-096211; 2009-096212; 2009-096213; 2010-012614; 2010-045777; 2013-070125; 2015-003583; 2016-108303; 2017-025558; 2019006234; 2019007627; CAB. N, SHTS. 180-182; CC# 2000077045; VOL. 259, PG. 79; VOL. 277, PG. 117

EASEMENTS RECORDED IN THE FOLLOWING VOLUMES AND PAGES DO NOT AFFECT THE ABOVE DESCRIBED PROPERTY
CC#'S 9703915; 9753418; 99003320

NOTES:

NOTE: BEARINGS, EASEMENTS AND BUILDING LINES ARE BY RECORDED PLAT UNLESS OTHERWISE NOTED.

FLOOD NOTE: According to the F.I.R.M. No. 48339C0485G, this property does lie in Zone X and DOES NOT lie within the 100 year flood zone.

This survey is made in conjunction with the information provided by Stewart Title. Use of this survey by any other parties and/or for other purposes shall be at user's own risk and any loss resulting from other use shall not be the responsibility of the undersigned. This is to certify that I have on this date made a careful and accurate survey on the ground of the subject property. The plat hereon is a correct and accurate representation of the property lines and dimensions as are indicated; location and type of buildings are as shown; and EXCEPT AS SHOWN, there are no visible and apparent encroachments or protrusions on the ground.

Drawn By: CAJ

Scale: 1" = 30'

Date: 05/17/19

GF No.: 19339034211

Job No. 1412719-01

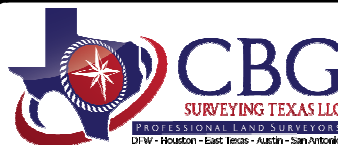

321 Century Plaza Dr., Ste. 105
Houston, TX 77073
P 281.443.9288
F 281.443.9224
Firm No. 10194280
www.cbginetx.com

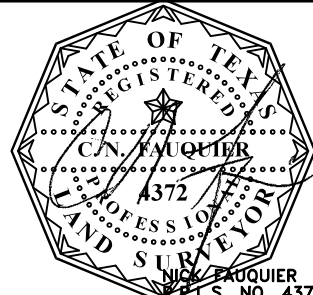

Accepted by: _____
Date: _____ Purchaser
Purchaser