

ROE

SURVEYING

COMPANY

5019 Hardway Street

Houston, Texas 77092

(713) 857-3311

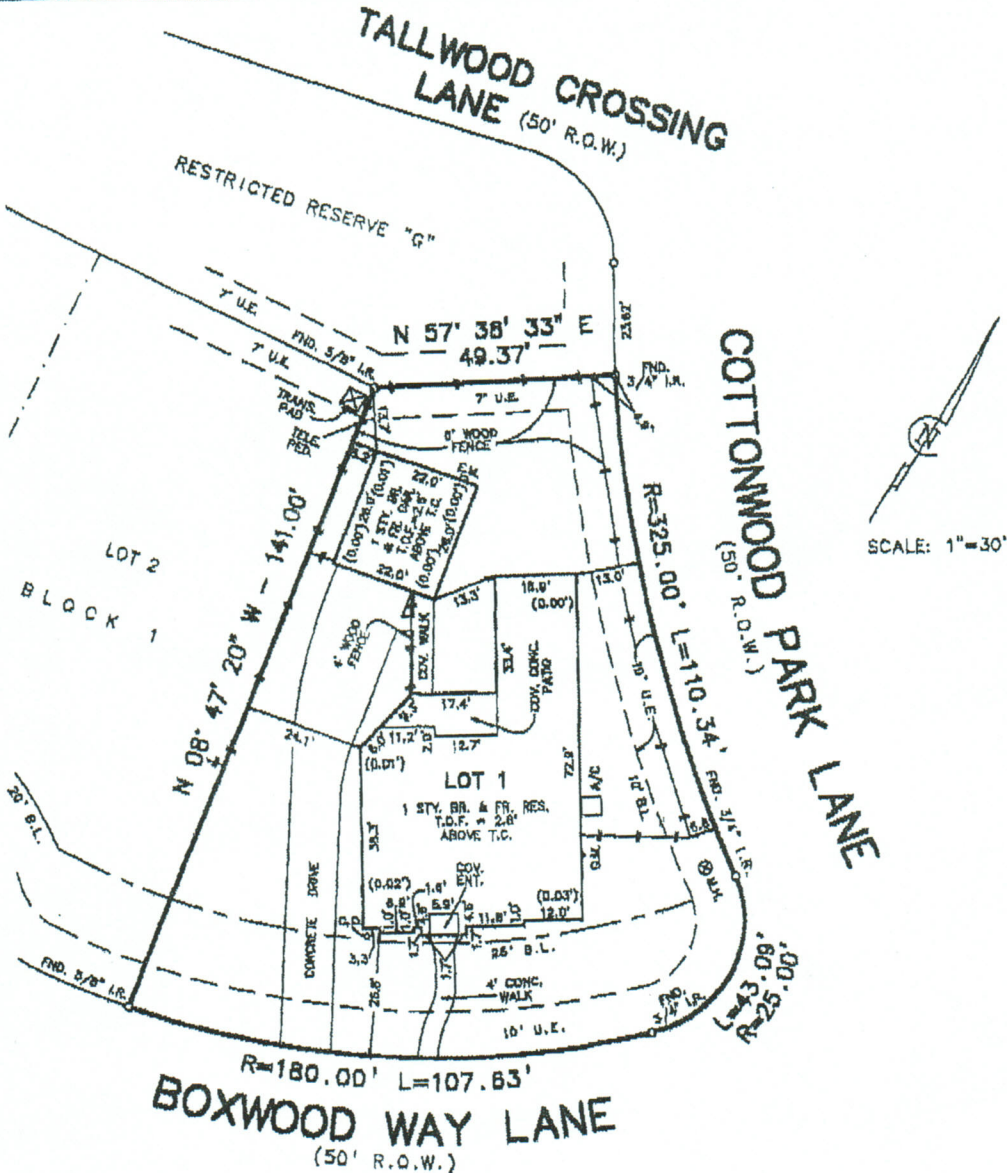

NOTE: ALL BEARINGS ARE REFERENCED TO THE RECORDED PLAT.  
 NOTE: ACCORDING TO THE FEDERAL EMERGENCY MANAGEMENT AGENCY FLOOD INSURANCE RATE MAP, COMMUNITY PANEL NO. 480287 0630 J, REVISED, 11-8-96, THE SUBJECT TRACT IS LOCATED IN ZONE "X", AREA DETERMINED TO BE OUTSIDE THE LIMITS OF 800-YEAR FLOOD PLAIN.  
 NOTE: THIS SURVEY WAS PERFORMED IN CONNECTION WITH INFORMATION PROVIDED IN TITLE REPORT G.P. NO. 21001141, OF PRINCIPAL TITLE COMPANY, DATED SEPTEMBER 30, 2001.  
 NOTE: RESTRICTIONS OF RECORD AS DESCRIBED AND RECORDED UNDER FILM CODE NO. 456038, H.C.M.R., AND UNDER CLERK'S FILE NO. U444845, U82738, U829860, AND U447833, MAY AFFECT THIS TRACT.

I hereby certify that this plat accurately represents the results of an on the ground survey made under my supervision and that it correctly represents the facts found at the time of said survey. All property corners are as described herein and there are no visible encroachments, conflicts or protrusions apparent on the ground, except as shown.

*Martin T. Roe*  
 Martin T. Roe, R.P.L.S. No. 2106  
 Date Signed: 2.12.02



UPDATED: 2-8-02

LOT		BLOCK		SUBDIVISION		STREET ADDRESS		
1	1			VILLAGES AT LAKEPOINTE, SECTION THREE		12502 BOXWOOD WAY LANE		
MAP REFERENCE				SURVEY		CITY	COUNTY	STATE
FILM CODE NO. 456038, H.C.M.R.				R.M. ARMSTRONG SURVEY, A-1322			HARRIS	TEXAS
PURCHASER						DATE	DWN. BY	JOB NO.
LARRY GENE STOCKTON AND LINDA KAY STOCKTON						7-30-01	T.G.	0102-1511

1/1-3

VL-LKPT3/L1B1VLS3