

GF NO: 07100789 MONTGOMERY COUNTY TITLE
 ADDRESS: 24610 WILDERNESS ROAD
 SPRING, TEXAS 77380
 BORROWER: BECKY K. GLESMANN AND
 JOHN D. GLESMANN

LOT 374 TIMBER LAKES, TIMBER RIDGE SECTION

ACCORDING TO THE MAP OR PLAT THEREOF RECORDED
 IN VOLUME 8, PAGE 39 OF THE MAP RECORDS
 OF MONTGOMERY COUNTY, TEXAS

SCALE: 1" = 30'

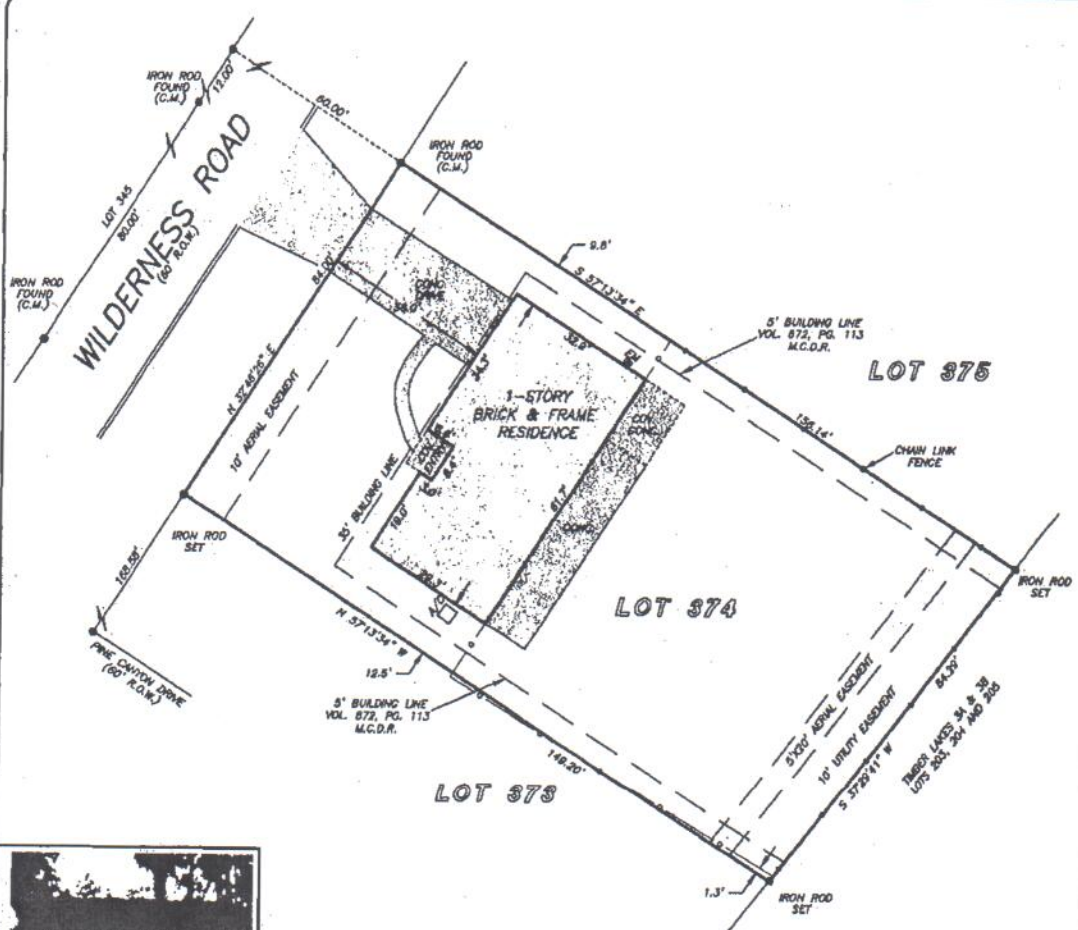

THIS PROPERTY DOES NOT LIE WITHIN THE
 100 YEAR FLOOD PLAIN AS PER FIRM
 PANEL NO. 483390 0500 F
 MAP REVISION: 12/19/1999
 ZONE X (SHADED)
 BASED ONLY ON VISUAL EXAMINATION OF MAPS.
 INACCURACIES OF FEMA MAPS PREVENT EXACT
 DETERMINATION WITHOUT DETAILED FIELD STUDY

A SUBSURFACE INVESTIGATION
 WAS BEYOND THE SCOPE OF THIS SURVEY

RECORD BEARING: VOL. 8, PG. 39 M.C.D.R.

DRAWN BY: JZ

I HEREBY CERTIFY THAT THIS SURVEY WAS MADE
 ON THE GROUND, THAT THIS PLAT CORRECTLY
 REPRESENTS THE FACTS FOUND AT THE
 TIME OF SURVEY AND THAT THERE ARE NO
 ENCROACHMENTS APPARENT ON THE GROUND,
 EXCEPT AS SHOWN HEREON. THIS SURVEY IS
 CERTIFIED FOR THIS TRANSACTION ONLY AND
 ABSTRACTING PROVIDED IN THE ABOVE
 REFERENCED TITLE COMMITMENT WAS REVISED
 UPON PREPARATION OF THIS SURVEY.

RICKY J. RICHARDSON
 PROFESSIONAL LAND SURVEYOR
 NO. 5445
 JOB NO. 07-15493
 NOVEMBER 20, 2007

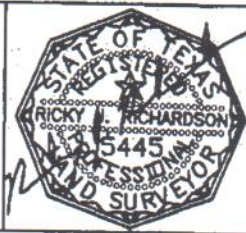

MONTGOMERY COUNTY
 TITLE
 SHARON BARNES
 936-441-4889



PRECISION SURVEYORS, INC.

1-800-LANDSURVEY 281-496-1686
 1-800-526-3787 FAX 281-496-1887
 14825 MEMORIAL DRIVE SUITE 8100 HOUSTON, TEXAS 77078