

SCALE 1" = 10'

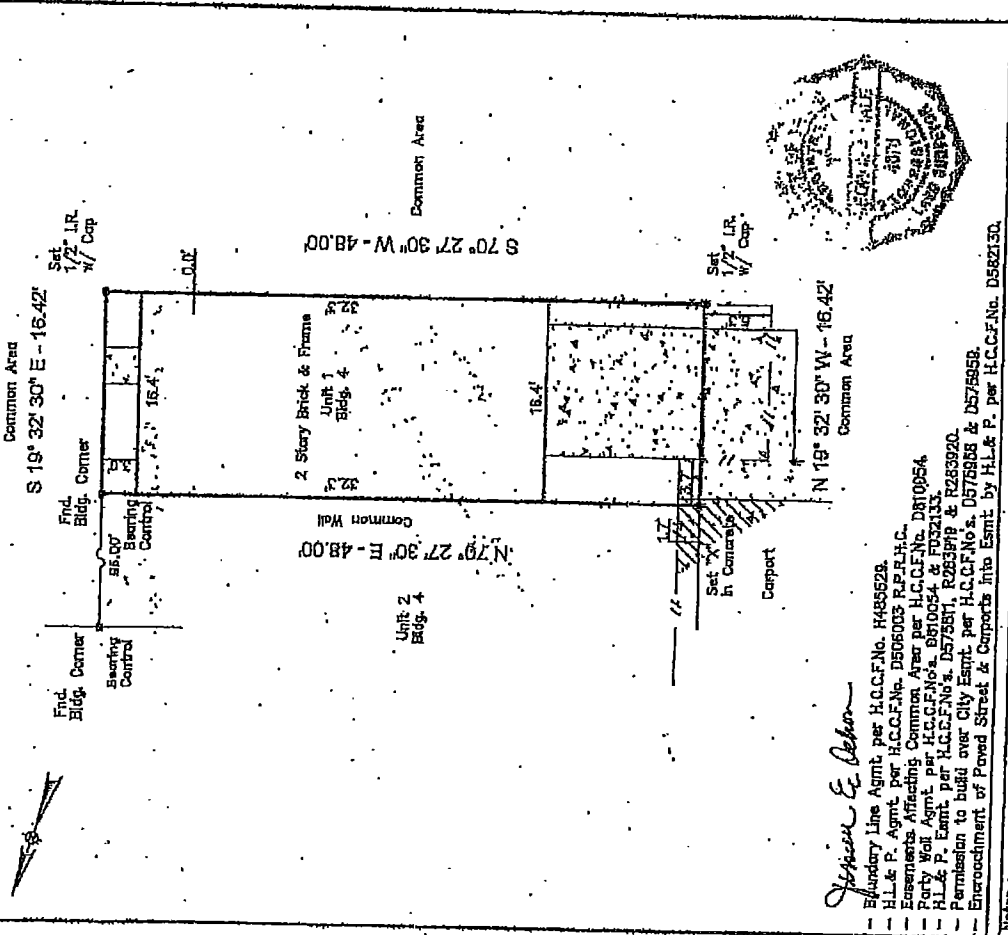

George J. Gullett

- Boundary Line Agmt. per H.C.C.F.No. H488628.
- H.L. & P. Agmt. per H.C.C.F.No. D506005 R.P.F.H.C.
- Easements Affecting Common Area per H.C.C.F.No. D810954.
- Party Wall Agmt. per H.C.C.F.No's. D910054 & F032133.
- H.L. & P. Agmt. per H.C.C.F.No's. D572501, R283919 & R283920.
- Permission to build over City Easmt. per H.C.C.F.No's. D575958 & D575959.
- Encroachment of Paved Street & Curb into Easmt. by H.L. & P. per H.C.C.F.No. D562130.

NOTES:

- Basis for Bearings: NORTHEAST PROPERTY LINE
- Distances shown are ground distances.
- All abstracting done by site company.
- All B.L.'s & U.E.'s taken from records unless otherwise noted.
- All fences are 6' wood unless otherwise noted.
- Dimension lines from improvements to property lines are calculated and should NOT be relied upon for construction and/or removal of any improvements including fences.
- Building dimensions may not be used to calculate square footage.
- This property subject to any and all recorded and unrecorded easements. Surveyor has made no investigation or independent search for easements of record, encumbrances, restrictive covenants or other title evidence.
- I hereby certify that this survey under my supervision was this day made on the ground and that this plot correctly represents the property legally described herein (or an extension thereof), that the facts found on the date of this survey show the improvements and that there are no unrecorded encumbrances or attachments apparent on the ground, except as shown, to the best of my knowledge, surveyed on 05-12-05.

George J. Gullett
 GEORGE J. GULLETT, P.L.S. No. 4678 Date 05/13/05

This survey is certified for this transaction only, is not transferable to additional institutions or subsequent owners. If this survey does not bear an original BLUE seal it is invalid and should not be relied upon for any purposes.

UNIT 1	BLDG. 4	SECTION	
REGISTRATION		GLENEROOK TOWNHOUSES	
ADDRESS		COUNTY	TEXAS
7922 GROVE RIDGE DRIVE		CITY	HARRIS
PARCEL		OWNER	AMESY BANK
JESSICA OCHOA		TITLE COMPANY	TEXAS AMERICAN TITLE COMPANY
		PLAT	800-06-1132
GULLETT & ASSOCIATES, INC.			
P.O. BOX 23007 HOUSTON, TEXAS 77222 (713) 844-3214 FAX (713) 844-4946			
SURVEYED BY: JG DRAWN BY: GTC DRAWING NO.: D5621307			

George J. Gullett

09/30/10