

This property IS NOT located in the 100 year flood plain & is in insurance rate map zone X as per map 48201C/1060J dated 11-6-96

SCALE: 1" = 20'

**LEGEND**  
 U.E.-UTILITY EASEMENT  
 W.L.E.-WATER LINE EASEMENT  
 B.L.-BUILDING LINE  
 // WOOD FENCE  
 ○ CHAIN LINK FENCE  
 X BARBED WIRE FENCE  
 ◊ IRON FENCE

*J.H. L.W.S.*  
*Barbara O. Wirth*

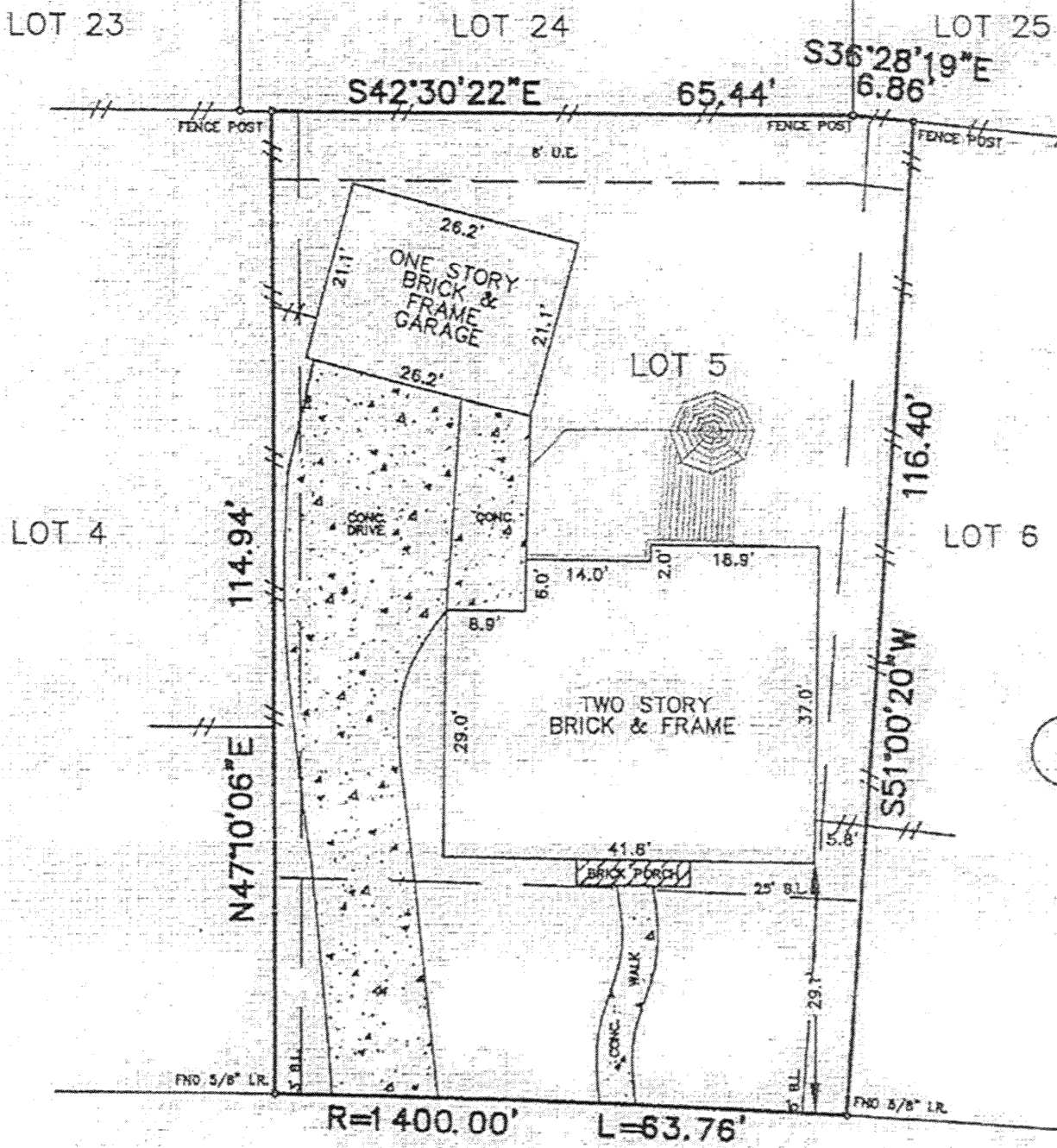

**HERON FIELD COURT**  
 (60' R.O.W.)

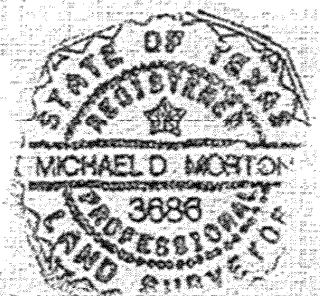

**Notes:**  
 1.) HL & P-AGREEMENT PER H.C.C.F. NO. N808059  
 2.) CABLE T.V. AGREEMENT PER H.C.C.F. NO'S. N218952 AND N843068

**Notes:**  
 1.) Basis for Bearings: assumed as plotted  
 2.) Distances shown are ground distances  
 3.) All abstracting done by Title Company

I, MICHAEL D. MORTON, A REGISTERED PROFESSIONAL LAND SURVEYOR IN THE STATE OF TEXAS, DO HEREBY CERTIFY THAT THE PLAT HEREOF CORRECTLY REPRESENTS THE RESULTS OF AN ACTUAL SURVEY MADE ON THE GROUND UNDER MY DIRECTION AND THAT THERE ARE NO ENCROACHMENTS EXCEPT AS SHOWN.

DATED THE 23 DAY OF June 1998  
*[Signature]*  
 MICHAEL D. MORTON - R.P.L.S. NO. 3686

LOT(S)	5	BLOCK	4	SUBDIVISION	NDRTHFORK	SECTION	2	
RECORDATION	FILM CODE NO. 350105 OF THE H.C.M.R.				COUNTY	HARRIS	STATE	TEXAS
ADDRESS	13619 HERON FIELD COURT		CITY	HOUSTON	ZIP CODE	77059	LENDER EQUITY RESOURCE MORTGAGE	
PURCHASER	JEFFREY L. WIRTH AND WIFE, BARBARA WIRTH			TITLE COMPANY	LAWYERS TITLE		G.F. NO.	98500445
FILED BY:	C.T.S.	6-22-98	ARROW SURVEYING P.O. BOX 410 PEARLAND, TEXAS 77586 (281) 412-2294 FAX(281) 412-2314				JOB NO.	98-06-319
DRAWN BY:	LR.	6-23-98					REVISION:	6-23-98
CHECKED BY:	A.H.	6-23-98						