

BALDRIDGE ENGINEERING

LEE BALDRIDGE
Consulting Engineer and Surveyor

8133 Broadway, Suite 201 • Houston, Texas 77061

(713) 643-2868

THIS PROPERTY DOES NOT LIE WITHIN THE
 100 YEAR FLOOD ZONE AS ESTABLISHED
 BY THE U.S. DEPT. OF HOUSING & URBAN
 DEVELOPMENT.

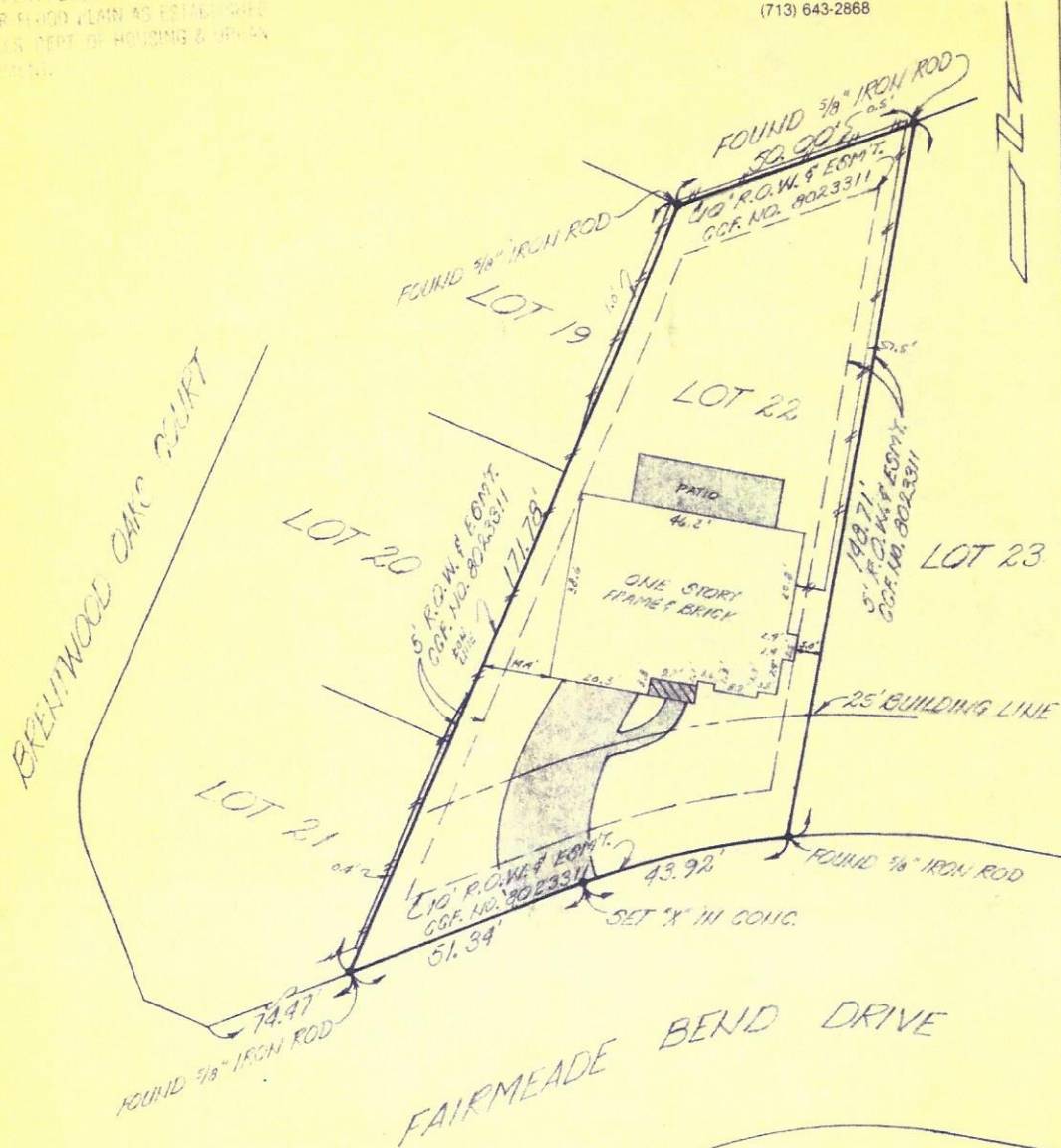

* OF MONTGOMERY COUNTY, TEXAS.

PURCHASER MISATEL JOHN GLASS AND WIFE, LAUREN CATHERINE WILSON

PROPERTY ADDRESS 18 FAIRMEADE BEND DRIVE THE WOODLANDS, TEXAS

LEGAL DESCRIPTION LOT TWENTY-TWO (22), BLOCK ONE (1), THE WOODLANDS VILLAGE OF PANTHER CREEK, SECTION SIXTEEN (16), A SUBDIVISION OF 27.0827 ACRES LOCATED IN THE HENRY DUKIMAN SURVEY, ABSTRACT 163, OF MONTGOMERY COUNTY TEXAS, ACCORDING TO THE MAP OR PLAN THEREOF RECORDED IN CABINET G, SHEET 99, OF THE MAP RECORDS * MONTGOMERY COUNTY TITLE AND DREW MORTGAGE CO.

To _____, and all parties interested in title to premises surveyed.
 I, Lee Baldrige, a Registered Public Surveyor in the State of Texas, do certify that this survey was this day made on the ground of the property legally described hereon and is correct; and that there are no apparent discrepancies, conflicts in boundary lines, encroachments or overlapping of improvements, easements or rights-of-way, except as shown hereon; and that said property has access to and from a dedicated roadway.

GF# 87040718

SCALE: 1"=30'

DATE: 4-22-87



Lee Baldrige
 Lee Baldrige